

**BMC**

# **METAL ARC**



## **STEEL LABORATORY CABINETS**

Updated March 3, 2025

## Table of Contents

INTRODUCTION .....	1
<b>General Product Specifications</b> .....	1
<b>Drawer and Door Styles: Standard Inset and Optional Overlay</b> .....	2
<b>Drawer and Door Pulls</b> .....	5
<b>Label Holders</b> .....	5
<b>Paint Colors</b> .....	6
<b>Two-Tone Cabinets</b> .....	7
BASE CABINETS.....	8
<b>Standing-Height Base Cabinets (35” high)</b> .....	11
<b>ADA-Height Base Cabinets (32.5” high)</b> .....	21
<b>Sitting-Height Base Cabinets (29” high)</b> .....	24
CORNER CABINETS.....	29
SINK CABINETS.....	33
HOOD CABINETS .....	36
SPECIAL BASE CABINETS.....	38
HANGING BASE CABINETS .....	41
MOBILE BASE CABINETS .....	43
BASE CABINET OPTIONS & ACCESSORIES .....	45
FLAMMABLE LIQUID STORAGE CABINETS.....	51
ACID STORAGE CABINETS.....	53
WALL CASES.....	57
CORNER WALL CASES .....	61
WALL CASE ACCESSORIES .....	63
FLOOR CASES .....	65
FLOOR CASE ACCESSORIES.....	67
APRONS.....	70
UTILITY TABLES.....	73
LEGS .....	75
END PEDESTALS AND KNEE SPACE RAILS .....	76
KNEESPACE PANELS .....	77
REAGENT SHELF UPRIGHTS .....	78
FUME HOODS.....	79
ADA FUME HOOD BASE STANDS.....	80
WARRANTY .....	81

# INTRODUCTION

## General Product Specifications

Complete product specifications are available upon request. Specifications are subject to change.

- Durable powder-coat finish with superior chemical resistance
- Removable bottom and back panels in base cabinets
- Five-knuckle, stainless steel door hinges
- Constructed to meet or exceed SEFA standards for laboratory grade metal casework

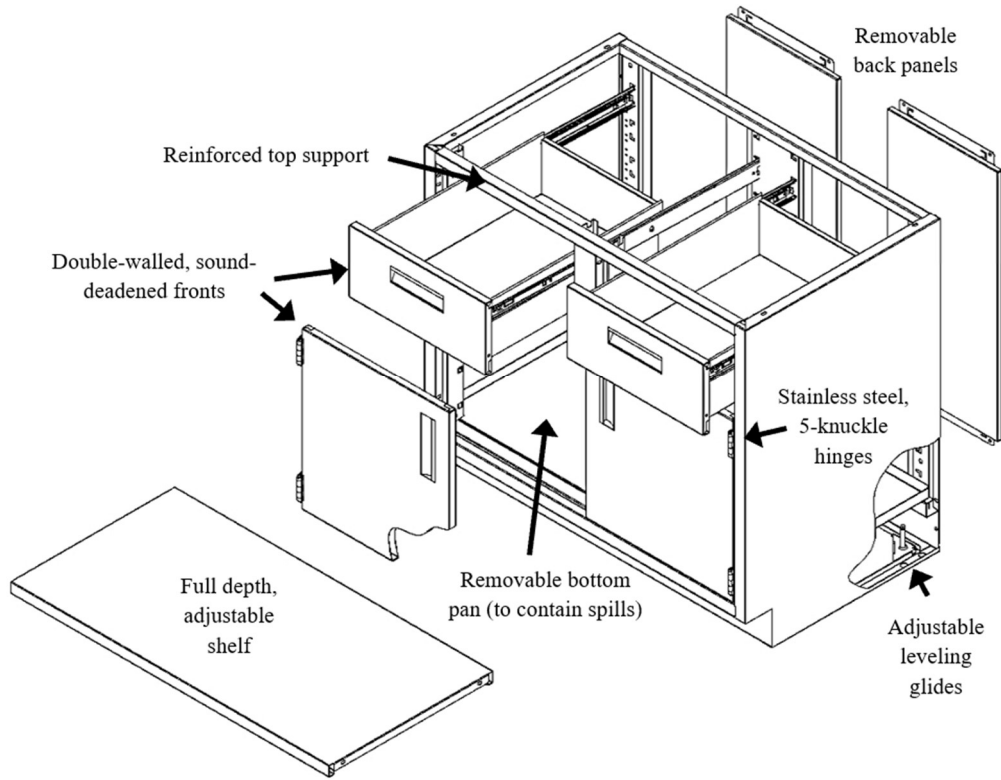

### Steel Thickness

#### (Gauges) of Main Component Parts

Aprons	18 ga.	Drawer Bodies	20 ga.
Back Panels	20 ga.	Legs (2" sq. tube)	18 ga.
Bottom Panels	18 ga.	Shelves	18 ga.
Door & Drawer Outer Panels	20 ga.	Side Panels	18 ga.
Door Inner Panels	20 ga.	Top Panels	18 ga.

#### Drawer Slides

- Standard: 100-pound, full-extension, ball bearing drawer slides (gravity close)
- Optional: 150-pound, full-extension, soft-close drawer slides (self-closing)

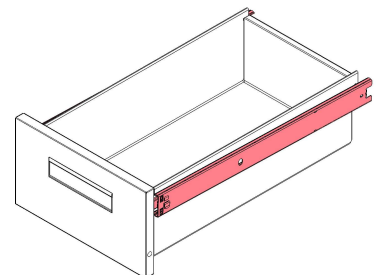

## Drawer and Door Styles: Standard Inset and Optional Overlay

Cabinets in this catalog are available in two styles of door and drawer fronts:

- standard “inset” fronts that set flush with the cabinet frame, and
- optional “overlay” fronts that cover the cabinet frame with minimal reveals

Unless otherwise noted, the illustrations and part numbers in this catalog are based on standard inset fronts. To specify optional overlay fronts, add an “O” to the beginning of the standard part number – for example, OB3518-040. Overlay fronts may be specified for most base cabinets, wall cases, floor cases, aprons, and standard acid storage cabinets. (Self-closing flammable and acid cabinets have a unique door configuration and are not considered either “inset” or “overlay.”)

Cabinets with overlay fronts are subject to an upcharge. See your price list for more information.

### Inset Fronts (Standard/Default)



### Overlay Fronts (Option)



**IMPORTANT:** Overlay fronts add  $\frac{13}{16}$ " to the overall depth of a cabinet.

Examples of Overlay Cabinet Depths:

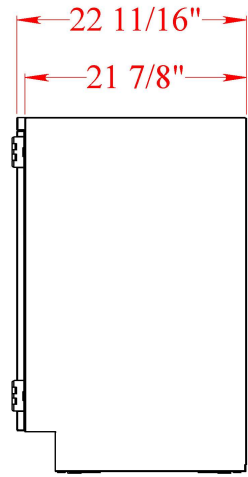

Overlay Base Cabinet

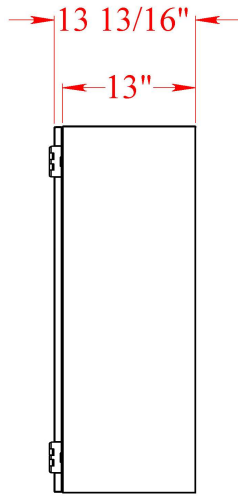

Overlay Wall Case

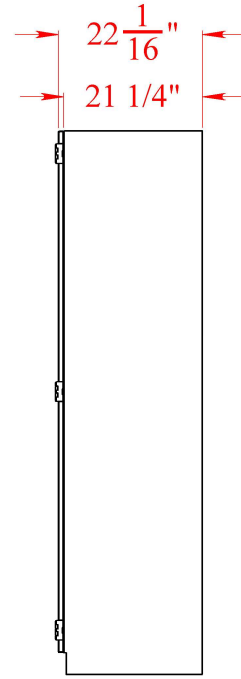

Overlay Floor Case

Inset and Overlay Cabinet Reveals:

**Inset Fronts**

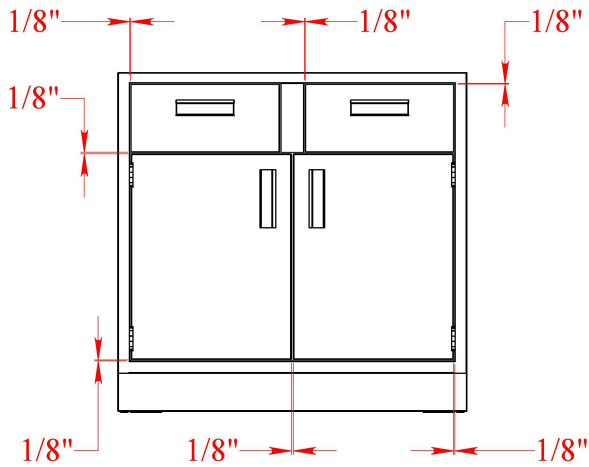

**Overlay Fronts**

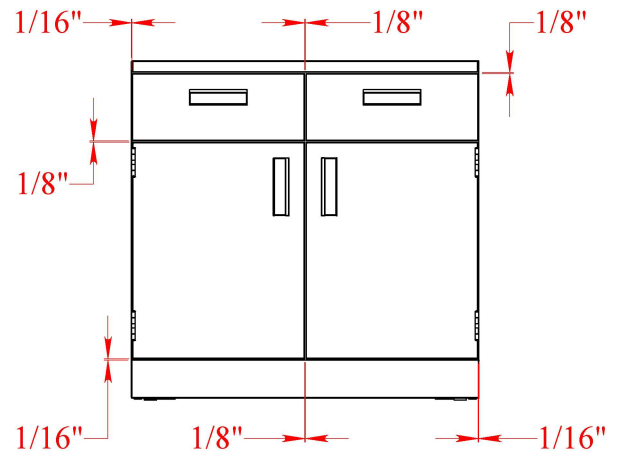

Examples of Inset Versus Overlay Fronts:

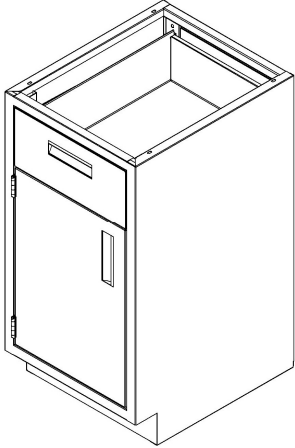

B3518-110L (inset fronts)

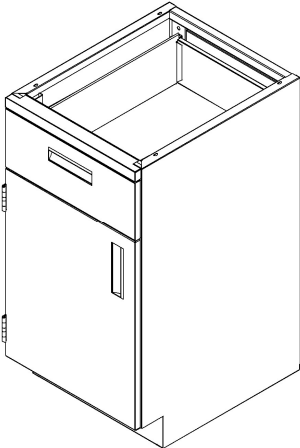

QB3518-110L (overlay fronts)

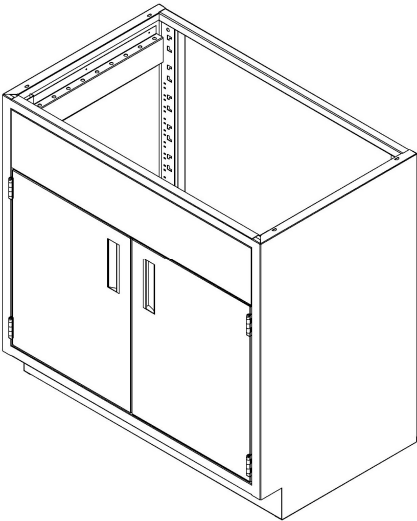

B3536-20S (inset fronts)

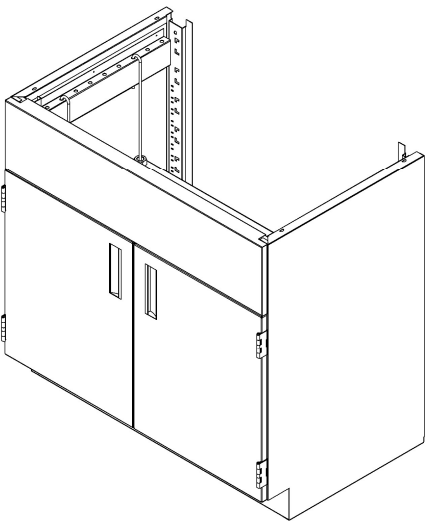

QB3536-20S (overlay fronts)

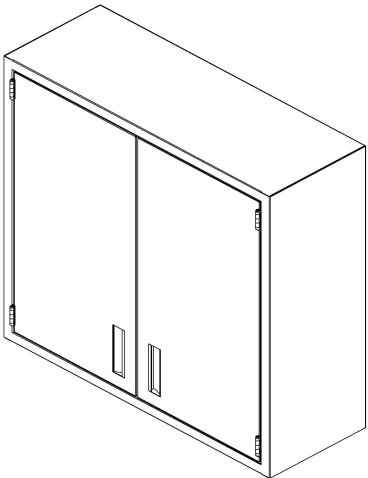

W3636-2SH (inset fronts)

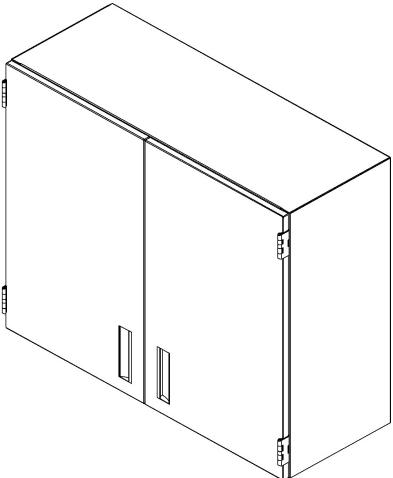

QW3636-2SH (overlay fronts)

## Drawer and Door Pulls

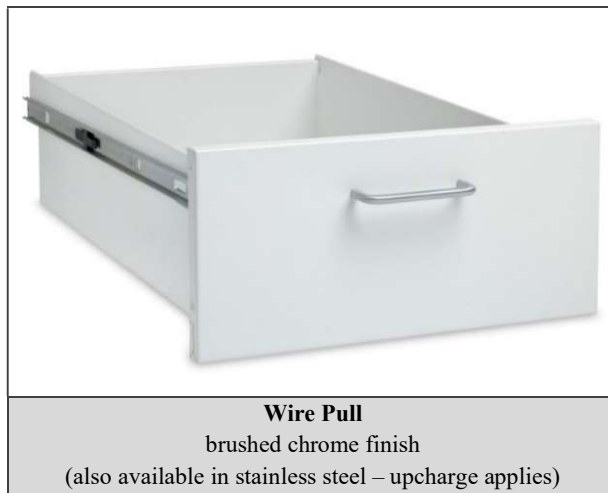

\* Standard Pulls can be painted Pac Black or other colors upon request.

## Label Holders

Any cabinet may be ordered with optional label holders. If label holders are specified, a label holder will be placed on each door and drawer front unless otherwise specified.

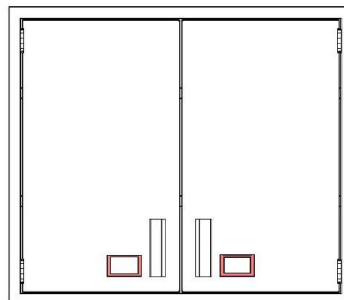
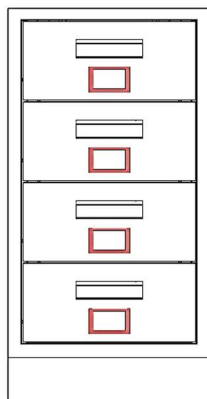

**Paint Colors**

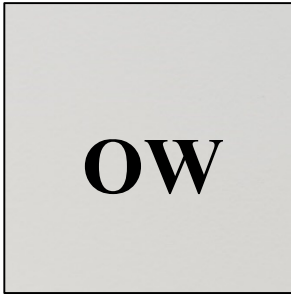

Off White



Deep Blue

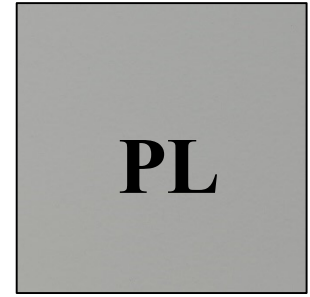

Platinum

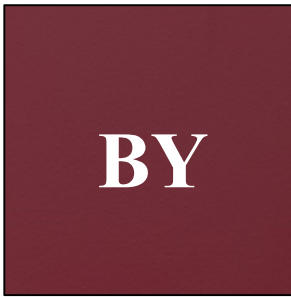

Burgundy

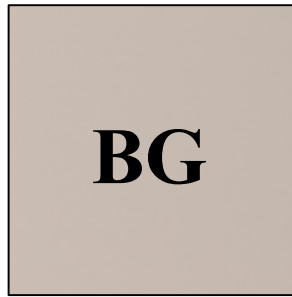

Beige



Green

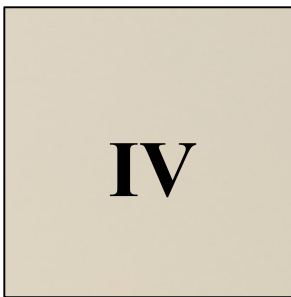

Ivory



Light Almond

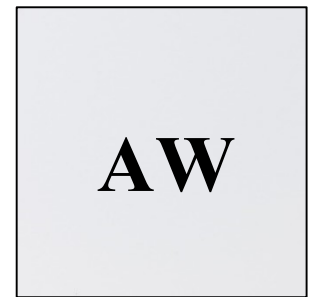

Appliance White



Pac Black)

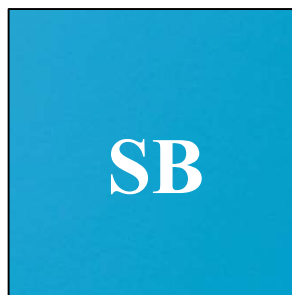

Sea Blue

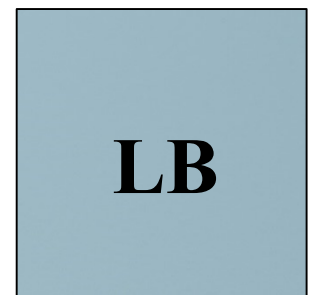

Light Blue

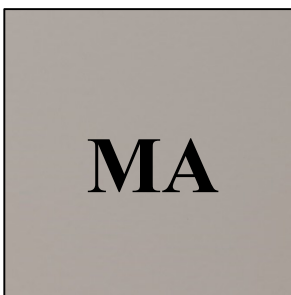

Matte Gray



Dark Taupe

### Two-Tone Cabinets

Cabinets with standard inset fronts may be specified with the doors and drawer fronts painted a separate color from the cabinet frame. Additional charges may apply.

Two-tone paint is not available on cabinets with overlay fronts.



### Locks

Cabinets may be ordered with optional chrome LL-Series cam locks. For double-door units, the lock will be located in the right-hand door. Every drawer will receive its own lock.

All cabinets are built with key number LL226 as standard, but other key numbers may be requested from the range of LL226 to LL325. Master and core removal keys can be ordered separately.

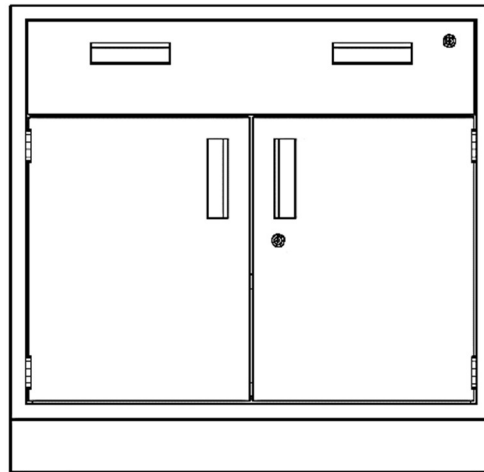
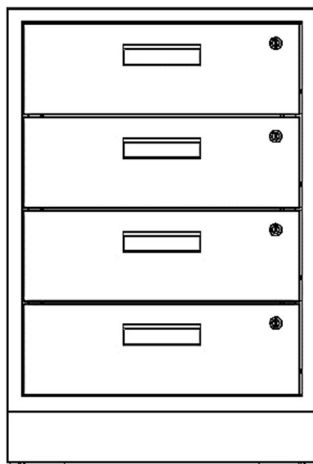

### Hasp Locks

Cabinets may be ordered with optional hasp locks for use with padlocks.

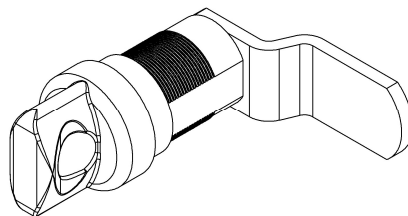

## BASE CABINETS

### Base Cabinet Part Numbers

This catalog uses a smart numbering system. Unless otherwise indicated, numbers before the dash indicate product type and nominal dimensions, and numbers after the dash indicate (in order) the number of doors, drawers, and half-high drawers. For example, **B3536-132R** is a 35" high, 36" wide base cabinet that contains **one (right-hinged) door**, **three** standard drawers, and **two** half-high drawers.

#### Part Numbering System

Example: B3530-132R

12233-4567

1 = Base Cabinet

2 = Height

3 = Width

4 = Number of Doors

5 = Number of Standard Drawers

6 = Number of Half Drawers

7 – See Letter Codes

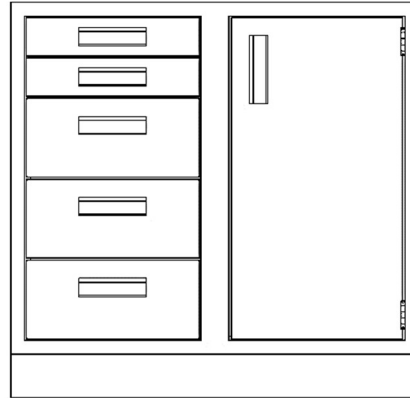

B3536-132R

#### Letter Codes:

**R** = Hinge on Right

**L** = Hinge on Left

**I** = Island

**P** = Fume Hood

**S** = Sink Cabinet

**B** = Bin Drawer

**F** = File Drawer

**SP** = Solid Panel

**SS** = Steel Sliding



## Base Cabinet Dimensions

Standard Base Cabinets with Inset Fronts (add  $\frac{13}{16}$ " to depth for Overlay Fronts)

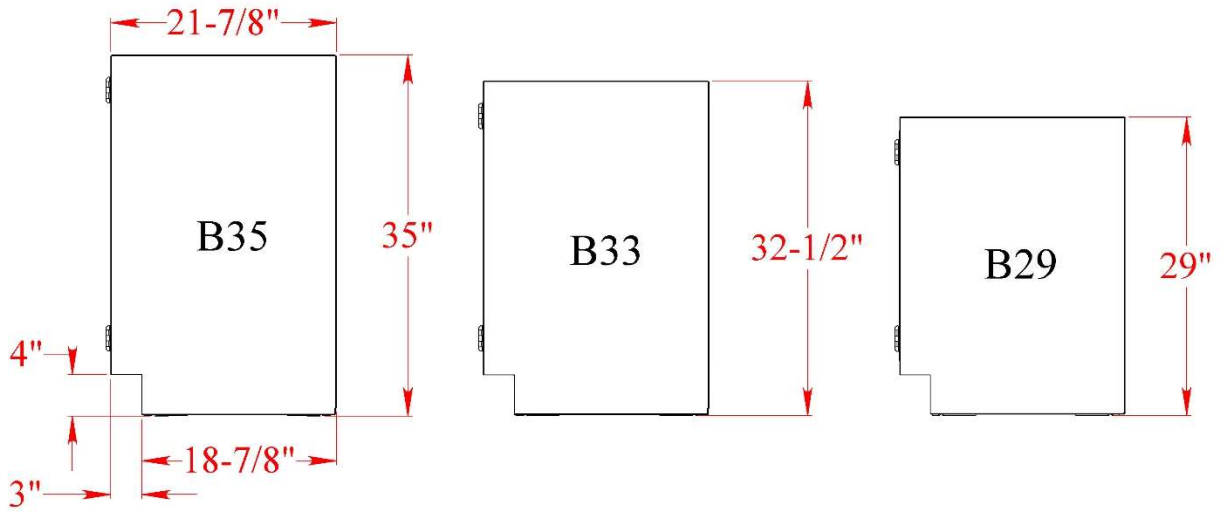

Corner Base Cabinets with Inset Fronts (add  $\frac{13}{16}$ " to depth for Overlay Fronts)

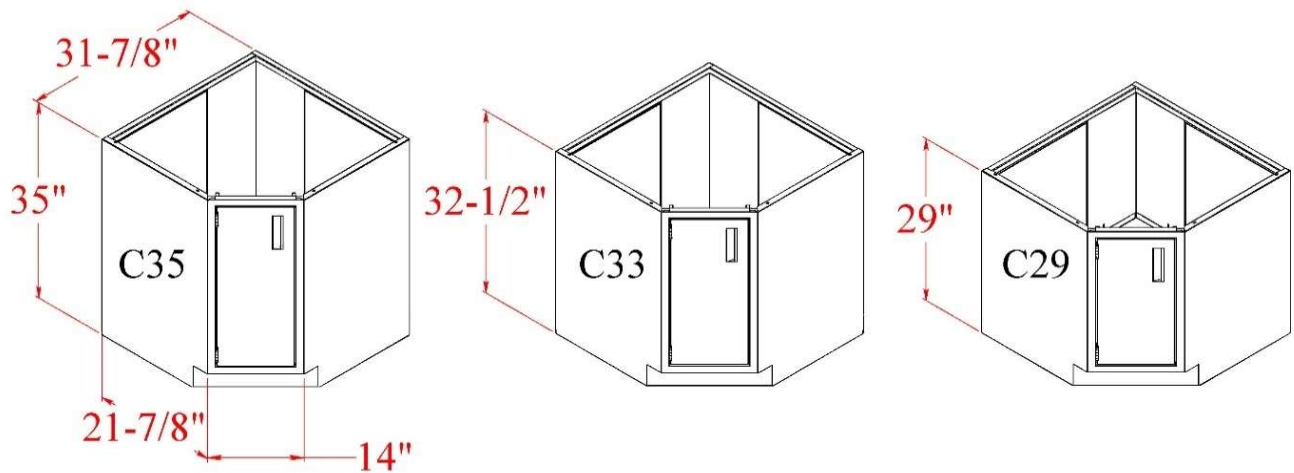

Hanging Cabinets with Inset Fronts (add  $\frac{13}{16}$ " to depth for Overlay Fronts)

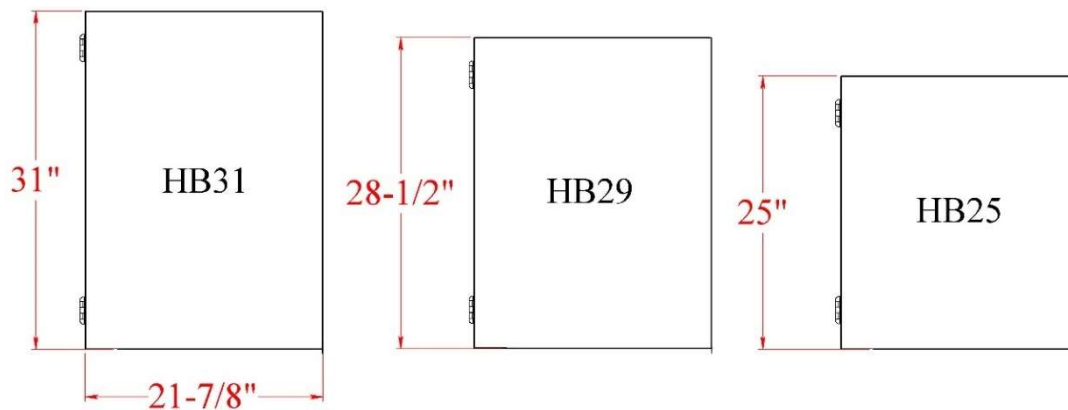

Mobile Base Cabinets with Inset Fronts (add  $\frac{13}{16}$ " to depth for Overlay Fronts)

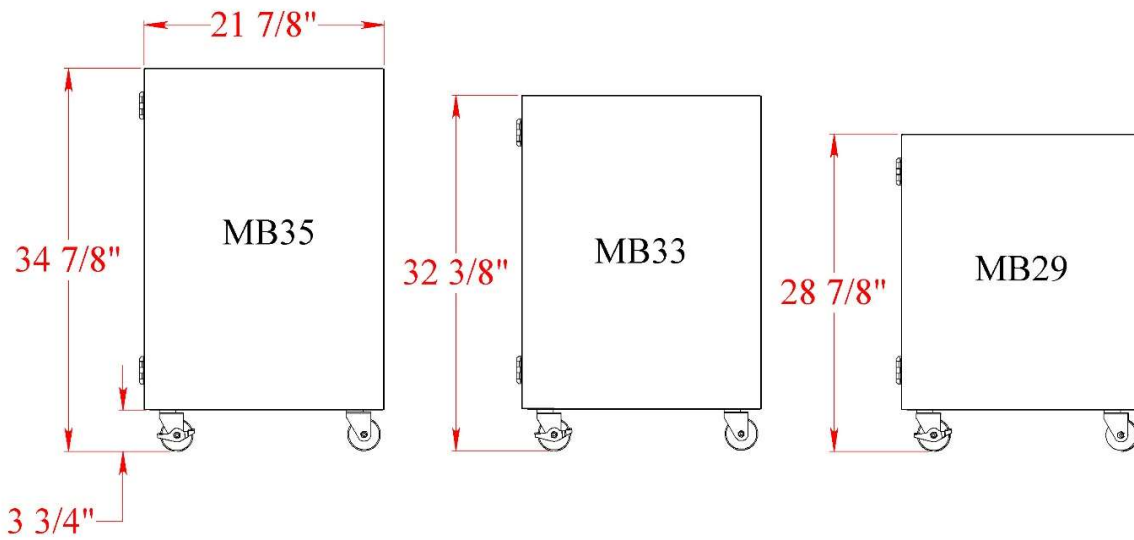

Mobile Base Cabinets with Inset Fronts (add  $\frac{13}{16}$ " to depth for Overlay Fronts)

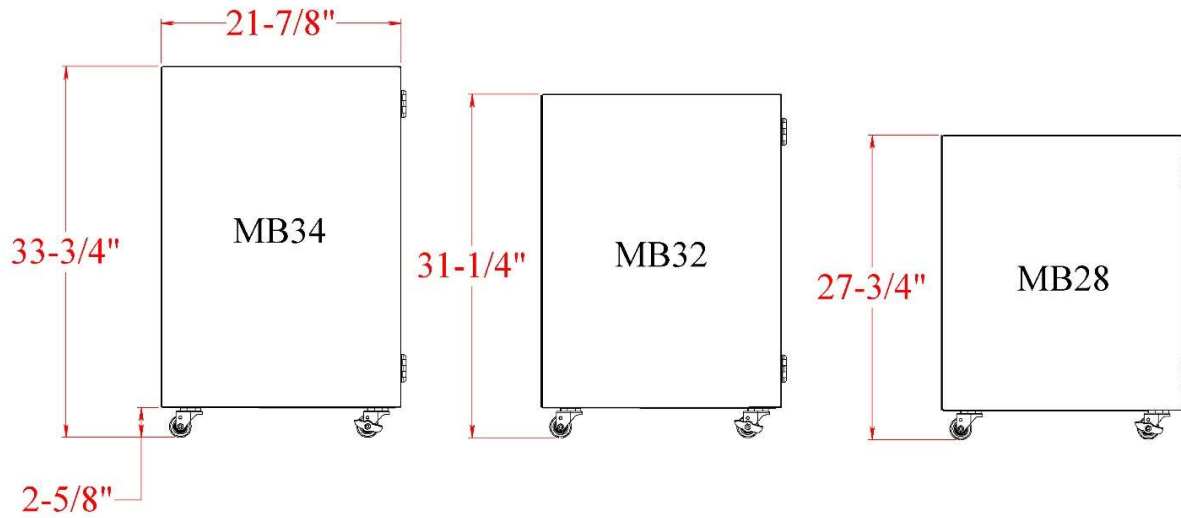

**Standing-Height Base Cabinets (35" high)**

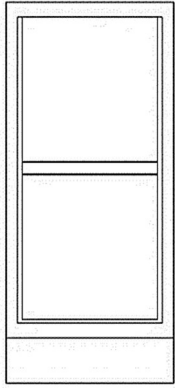

B3512-000  
B3515-000  
B3518-000  
B3521-000  
B3524-000

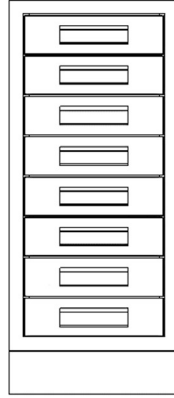

B3515-008  
B3518-008  
B3521-008  
B3524-008

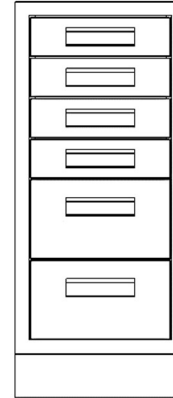

B3515-024  
B3518-024  
B3521-024  
B3524-024

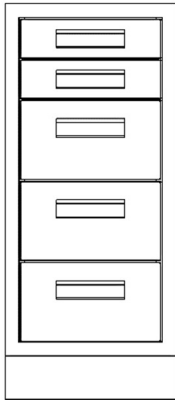

B3515-032  
B3518-032  
B3521-032  
B3524-032

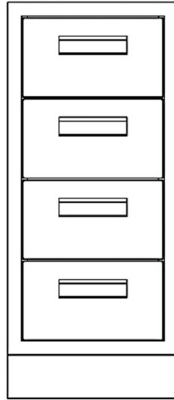

B3515-040  
B3518-040  
B3521-040  
B3524-040

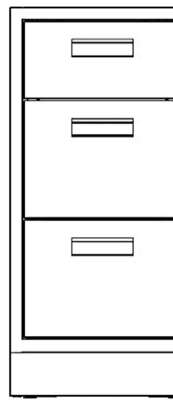

B3515-BB1  
B3518-BB1  
B3521-BB1  
B3524-BB1

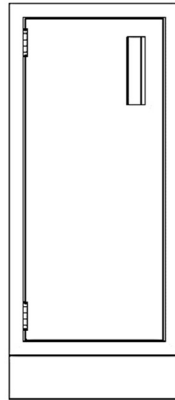

B3512-100L  
B3515-100L  
B3518-100L  
B3521-100L  
B3524-100L

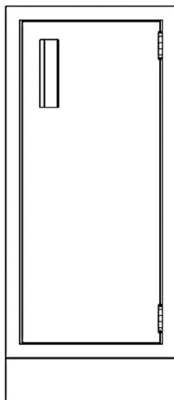

B3512-100R  
B3515-100R  
B3518-100R  
B3521-100R  
B3524-100R

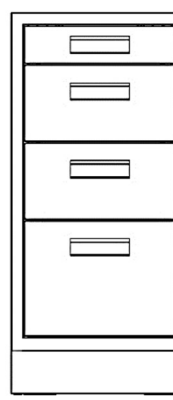

B3515-B21  
B3518-B21  
B3521-B21  
B3524-B21

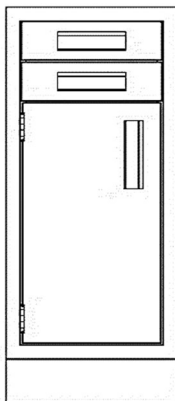

B3515-102L  
B3518-102L  
B3521-102L  
B3524-102L

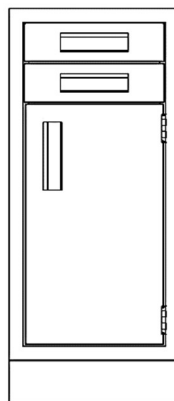

B3515-102R  
B3518-102R  
B3521-102R  
B3524-102R

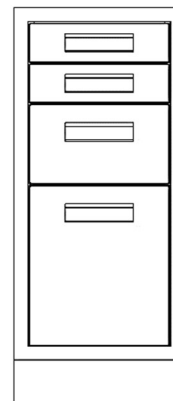

B3515-F12  
B3518-F12  
B3521-F12  
B3524-F12

**Standing-Height Base Cabinets (35" high)**

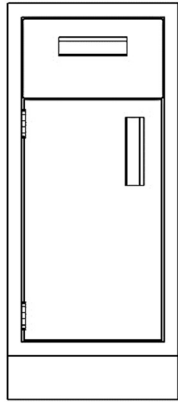

B3515-110L  
B3518-110L  
B3521-110L  
B3524-110L

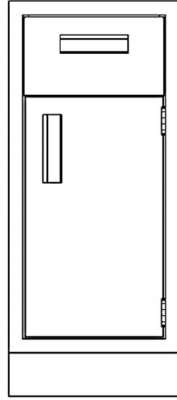

B3515-110R  
B3518-110R  
B3521-110R  
B3524-110R

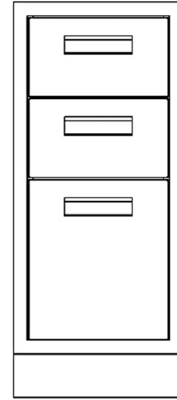

B3515-F20  
B3518-F20  
B3521-F20  
B3524-F20

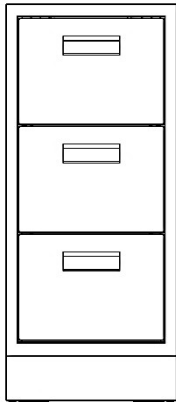

XB3515-030  
XB3518-030  
XB3521-030  
XB3524-030

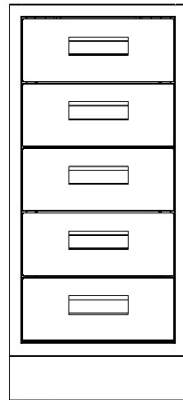

XB3515-050  
XB3518-050  
XB3521-050  
XB3524-050

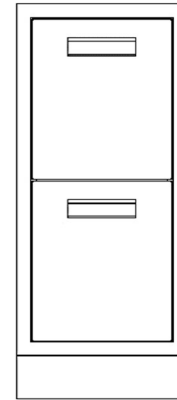

B3515-FF0  
B3518-FF0  
B3521-FF0  
B3524-FF0

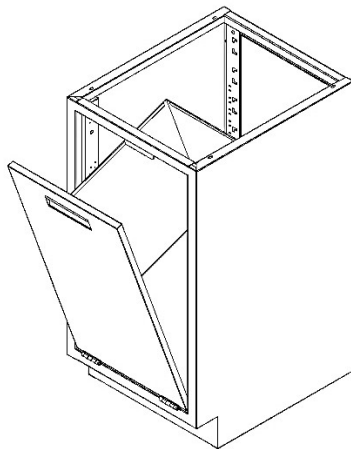

B3515-BIN  
B3518-BIN  
B3521-BIN  
B3524-BIN

Tilt-out trash bin –  
available with inset  
fronts only

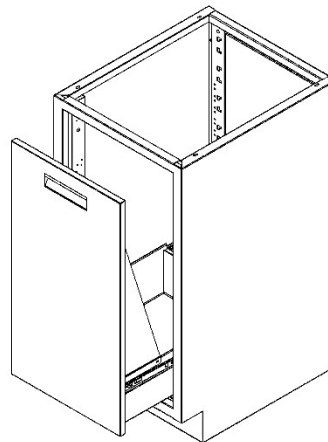

B3515-T00  
B3518-T00  
B3521-T00  
B3524-T00

Pull-out trash drawer

Note: Unless otherwise noted, all base cabinets with a door include one adjustable-height shelf.

**Standing-Height Base Cabinets (35" high)**

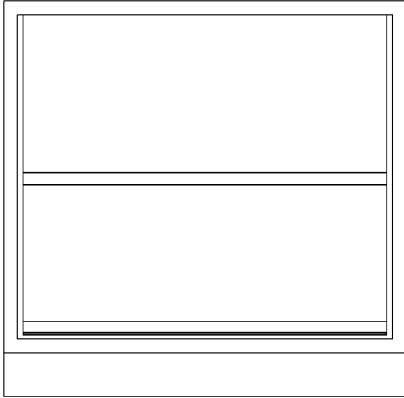

B3530-000  
 B3536-000  
 B3542-000  
 B3548-000  
 B3552-000  
 B3558-000

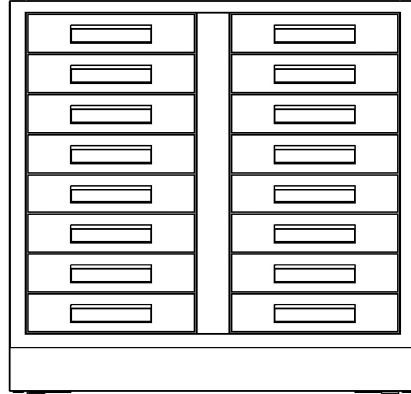

B3530-0016  
 B3536-0016  
 B3542-0016  
 B3548-0016

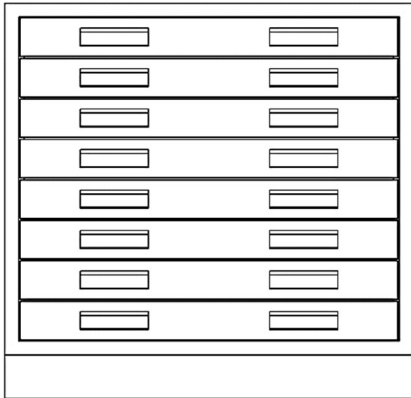

B3530-008  
 B3536-008  
 B3542-008  
 B3548-008

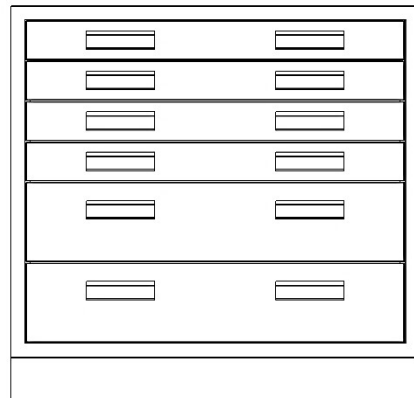

B3530-024  
 B3536-024  
 B3542-024  
 B3548-024

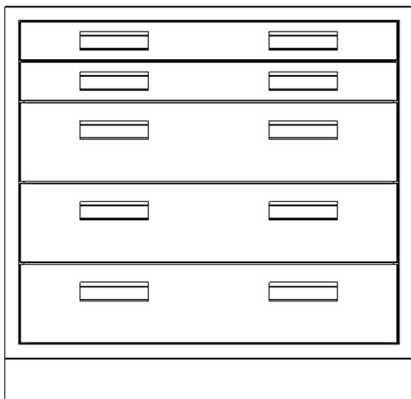

B3530-032  
 B3536-032  
 B3542-032  
 B3548-032

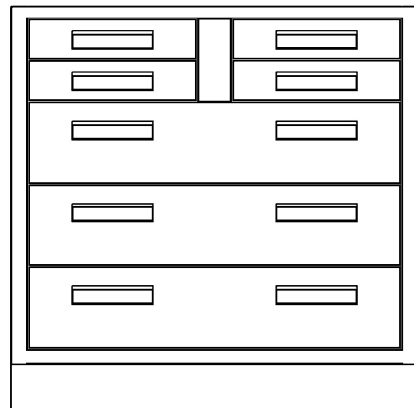

B3530-034  
 B3536-034  
 B3542-034  
 B3548-034

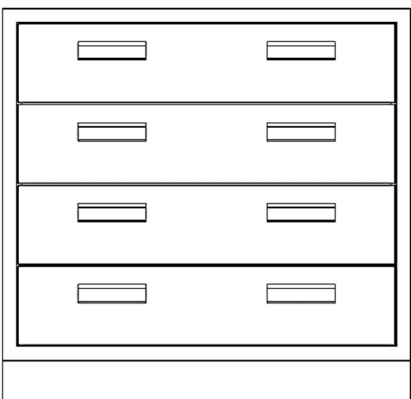

B3530-040  
 B3536-040  
 B3542-040  
 B3548-040

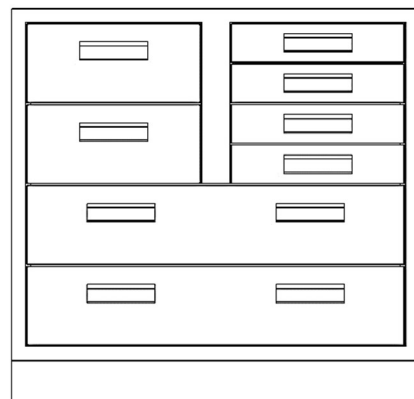

B3530-044A  
 B3536-044A  
 B3542-044A  
 B3548-044A

**Standing-Height Base Cabinets (35" high)**

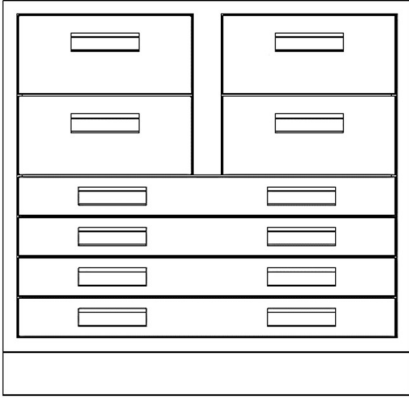

B3530-044B  
 B3536-044B  
 B3542-044B  
 B3548-044B

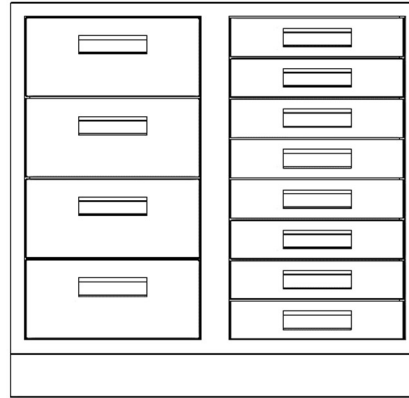

B3530-048A  
 B3536-048A  
 B3542-048A  
 B3548-048A

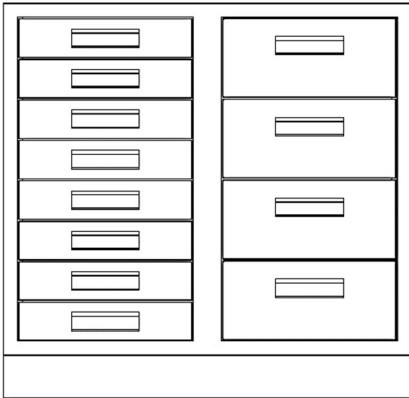

B3530-048B  
 B3536-048B  
 B3542-048B  
 B3548-048B

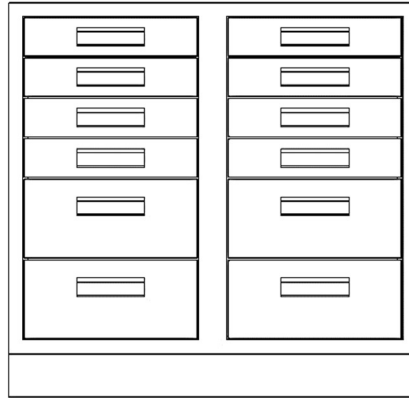

B3530-048C  
 B3536-048C  
 B3542-048C  
 B3548-048C

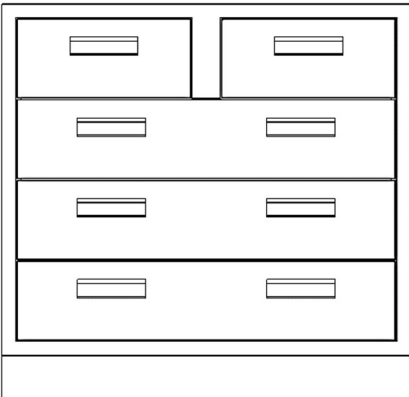

B3530-050  
 B3536-050  
 B3542-050  
 B3548-050

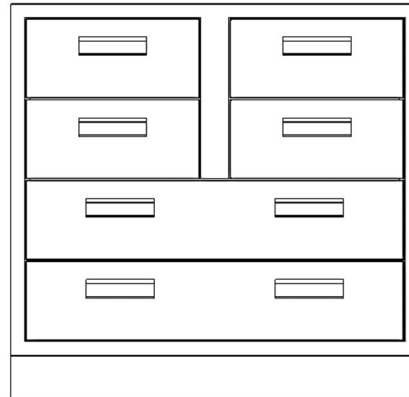

B3530-060  
 B3536-060  
 B3542-060  
 B3548-060

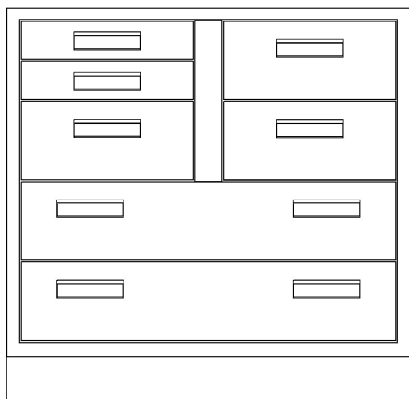

B3530-052L  
 B3536-052L  
 B3542-052L  
 B3548-052L

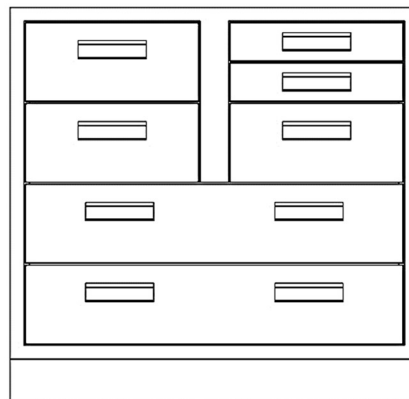

B3530-052R  
 B3536-052R  
 B3542-052R  
 B3548-052R

**Standing-Height Base Cabinets (35" high)**

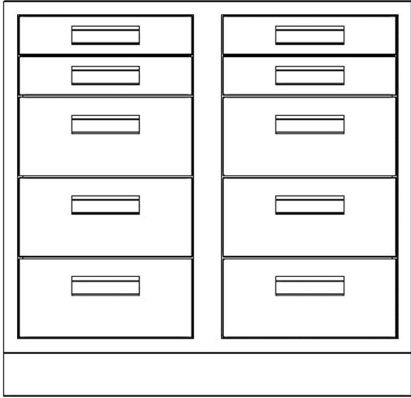

B3530-064  
B3536-064  
B3542-064  
B3548-064

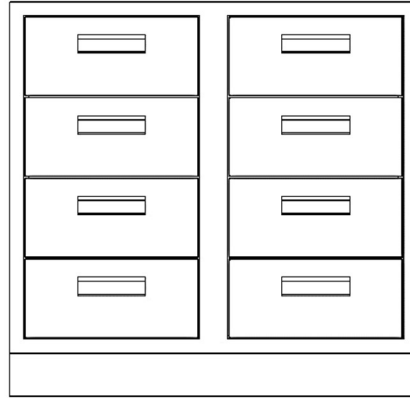

B3530-080  
B3536-080  
B3542-080  
B3548-080

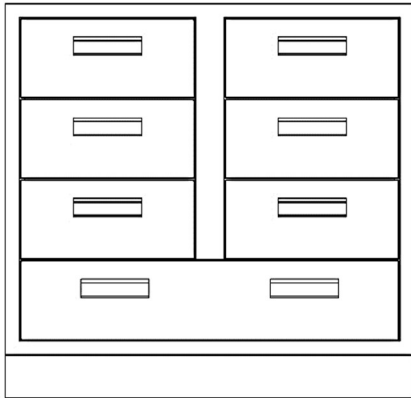

B3530-070A  
B3536-070A  
B3542-070A  
B3548-070A

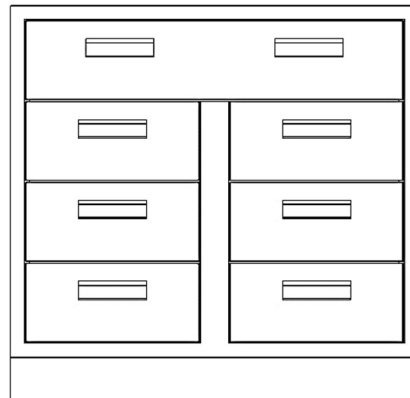

B3530-070B  
B3536-070B  
B3542-070B  
B3548-070B

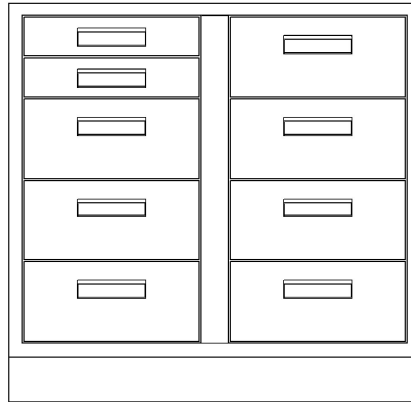

B3530-072A  
B3536-072A  
B3542-072A  
B3548-072A

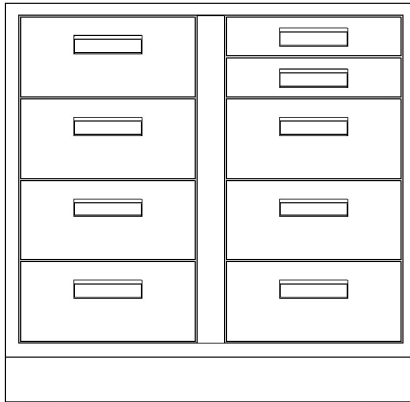

B3530-072B  
B3536-072B  
B3542-072B  
B3548-072B

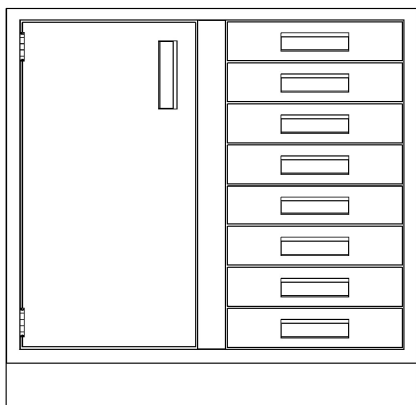

B3530-108L  
B3536-108L  
B3542-108L  
B3548-108L

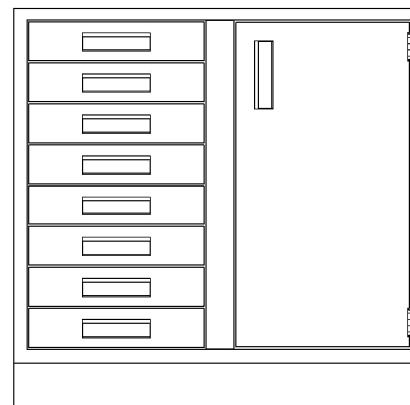

B3530-108R  
B3536-108R  
B3542-108R  
B3548-108R

**Standing-Height Base Cabinets (35" high)**

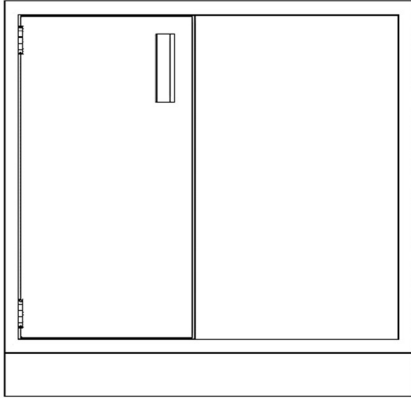

B3530-100LSP  
 B3536-100LSP  
 B3542-100LSP  
 B3548-100LSP

Blind Corner  
 Cabinets

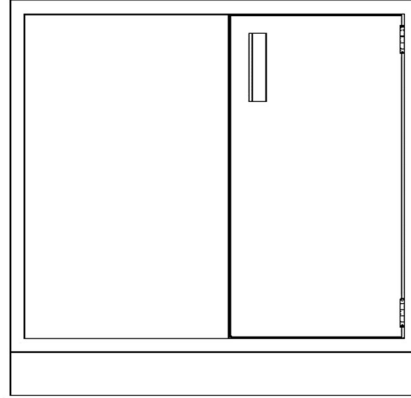

B3530-100RSP  
 B3536-100RSP  
 B3542-100RSP  
 B3548-100RSP

Blind corner cabinets

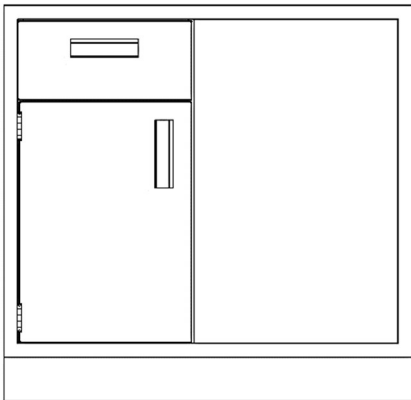

B3530-110LSP  
 B3536-110LSP  
 B3542-110LSP  
 B3548-110LSP

Blind corner cabinets

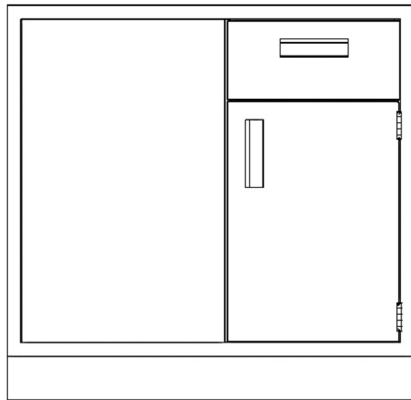

B3530-110RSP  
 B3536-110RSP  
 B3542-110RSP  
 B3548-110RSP

Blind corner cabinets

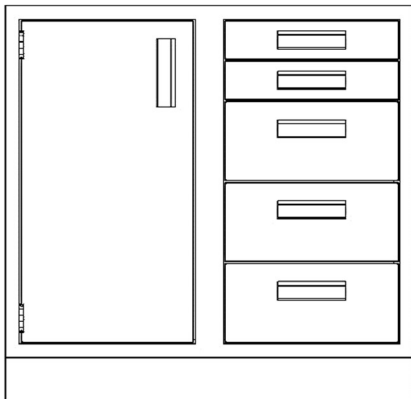

B3530-132L  
 B3536-132L  
 B3542-132L  
 B3548-132L

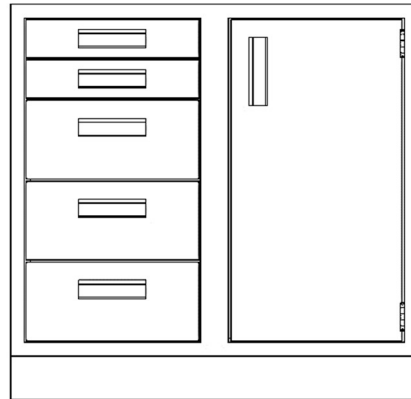

B3530-132R  
 B3536-132R  
 B3542-132R  
 B3548-132R

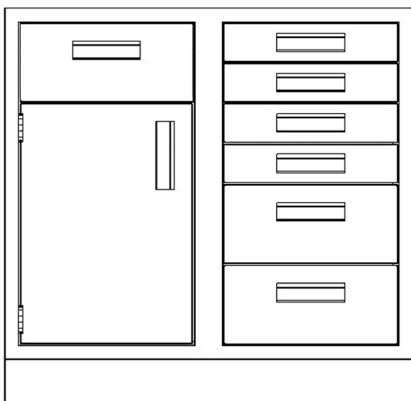

B3530-134L  
 B3536-134L  
 B3542-134L  
 B3548-134L

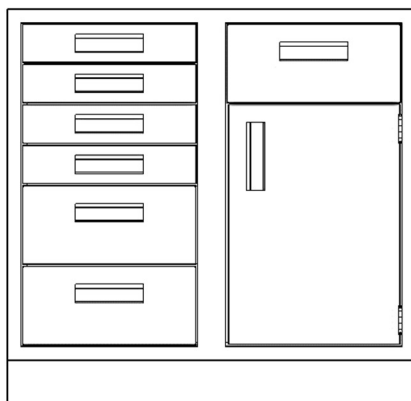

B3530-134R  
 B3536-134R  
 B3542-134R  
 B3548-134R

**Standing-Height Base Cabinets (35" high)**

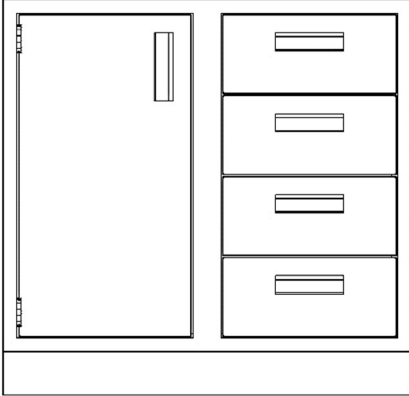

B3530-140<A>L  
 B3536-140<A>L  
 B3542-140<A>L  
 B3548-140<A>L

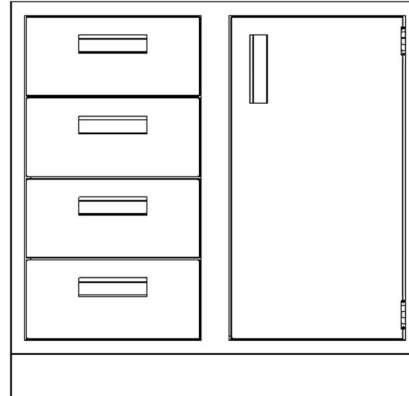

B3530-140<A>R  
 B3536-140<A>R  
 B3542-140<A>R  
 B3548-140<A>R

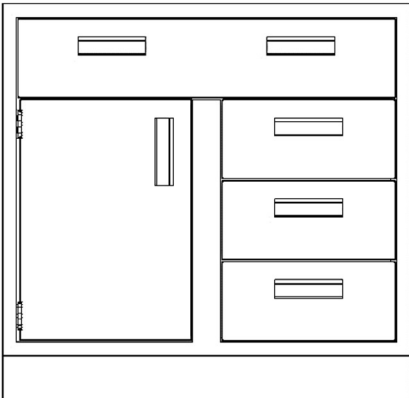

B3530-140<B>L  
 B3536-140<B>L  
 B3542-140<B>L  
 B3548-140<B>L

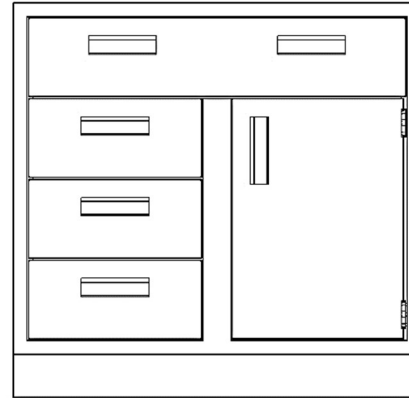

B3530-140<B>R  
 B3536-140<B>R  
 B3542-140<B>R  
 B3548-140<B>R

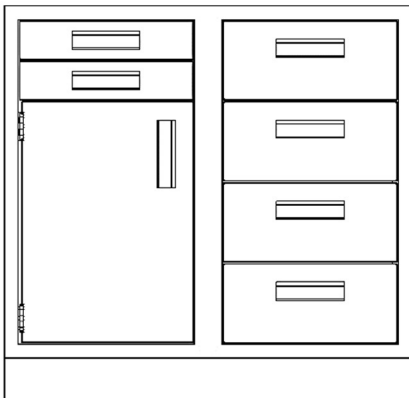

B3530-142L  
 B3536-142L  
 B3542-142L  
 B3548-142L

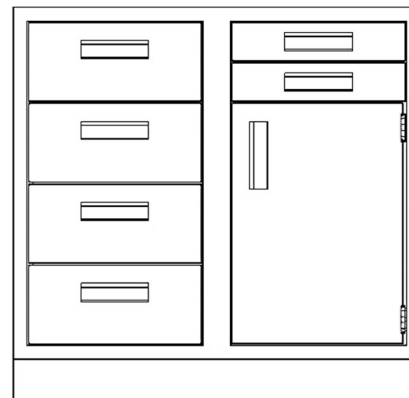

B3530-142R  
 B3536-142R  
 B3542-142R  
 B3548-142R

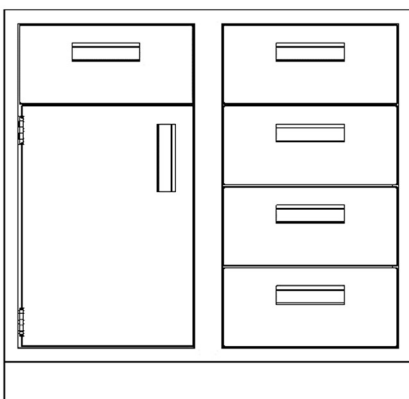

B3530-150L  
 B3536-150L  
 B3542-150L  
 B3548-150L

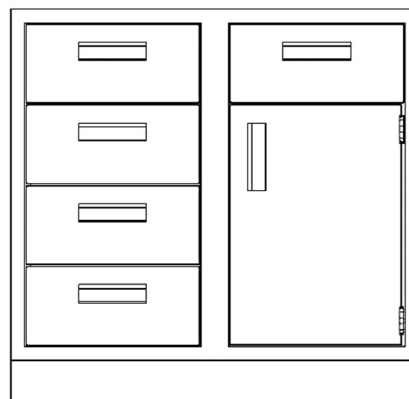

B3530-150R  
 B3536-150R  
 B3542-150R  
 B3548-150R

**Standing-Height Base Cabinets (35" high)**

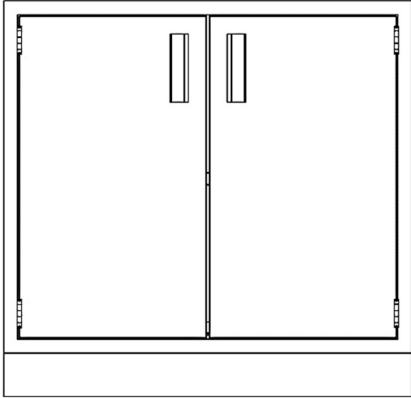

B3530-200  
 B3536-200  
 B3542-200  
 B3548-200  
 B3552-200  
 B3558-200

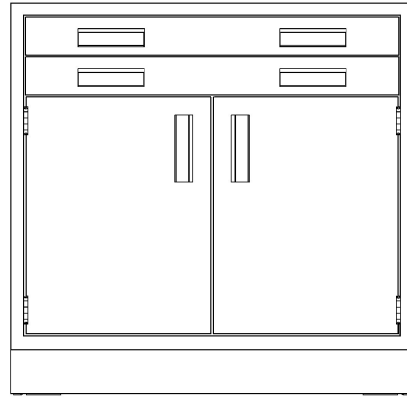

B3530-202  
 B3536-202  
 B3542-202  
 B3548-202

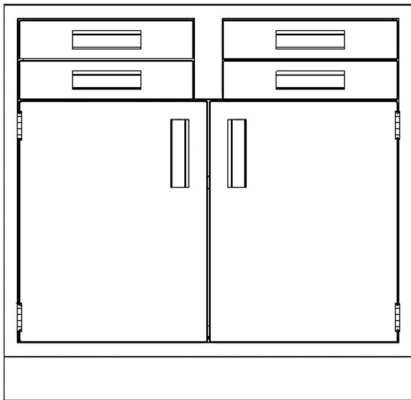

B3530-204  
 B3536-204  
 B3542-204  
 B3548-204

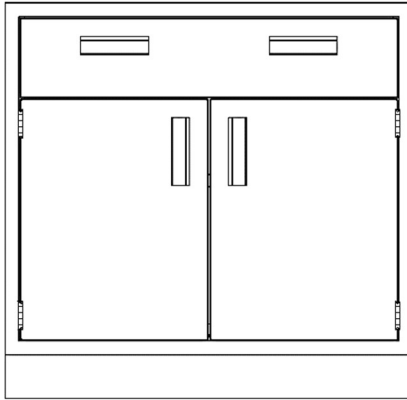

B3530-210  
 B3536-210  
 B3542-210  
 B3548-210

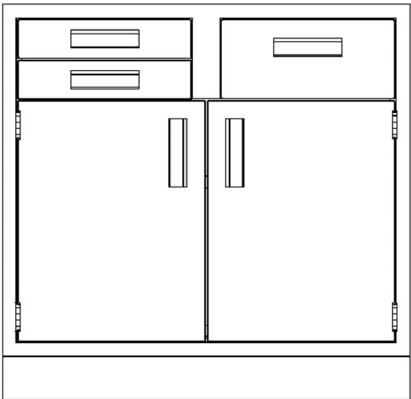

B3530-212A  
 B3536-212A  
 B3542-212A  
 B3548-212A

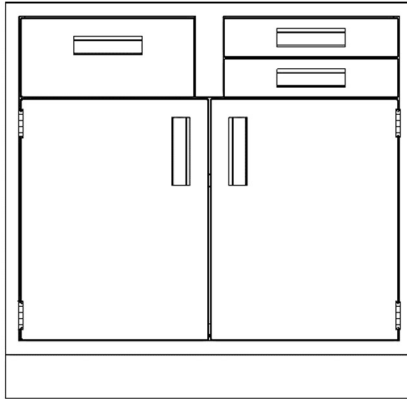

B3530-212B  
 B3536-212B  
 B3542-212B  
 B3548-212B

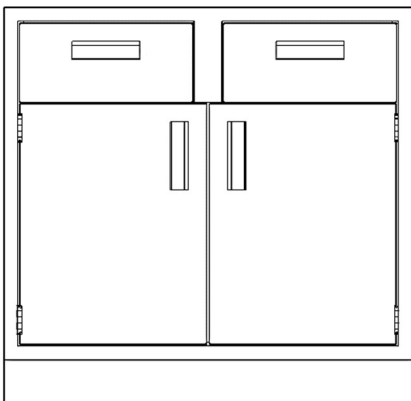

B3530-220  
 B3536-220  
 B3542-220  
 B3548-220

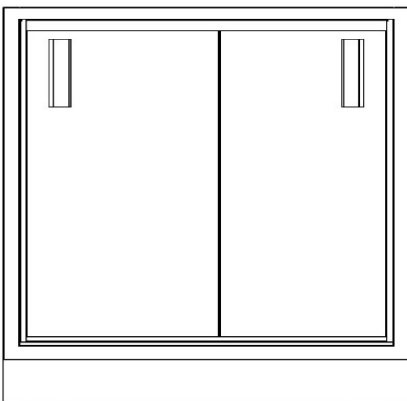

B3530-2SS  
 B3536-2SS  
 B3542-2SS  
 B3548-2SS

Steel sliding doors  
 Available with inset fronts only

**Standing-Height Base Cabinets (35" high)**

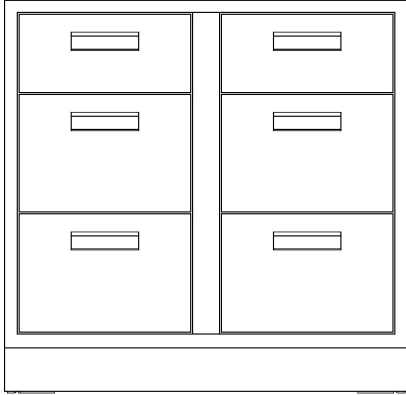

B3530-4B20  
 B3536-4B20  
 B3542-4B20  
 B3548-4B20

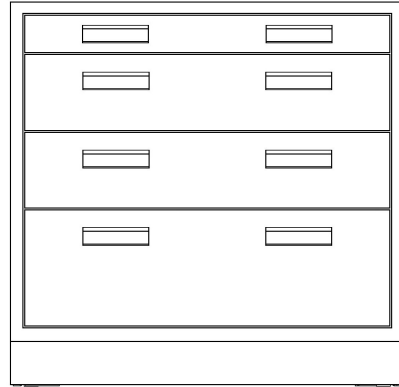

B3530-B21  
 B3536-B21  
 B3542-B21  
 B3548-B21

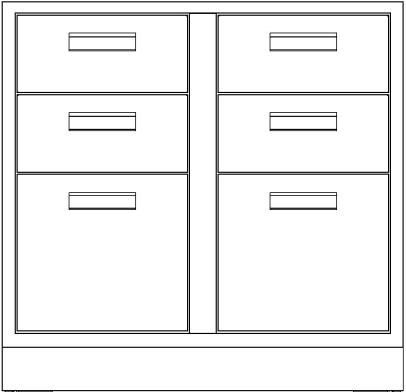

B3530-F40  
 B3536-F40  
 B3542-F40  
 B3548-F40

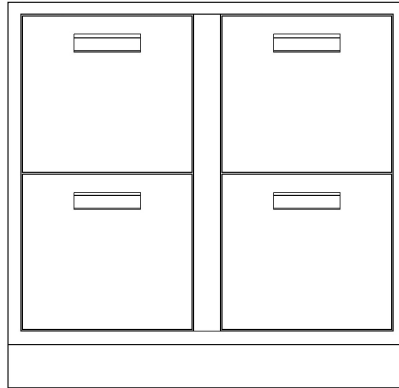

B3530-FF0  
 B3536-FF0  
 B3542-FF0  
 B3548-FF0

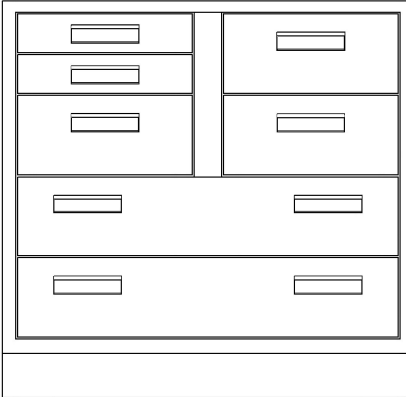

B3530-F52A  
 B3536-F52A  
 B3542-F52A  
 B3548-F52A

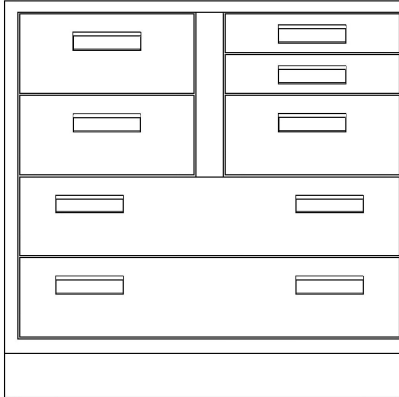

B3530-F52B  
 B3536-F52B  
 B3542-F52B  
 B3548-F52B

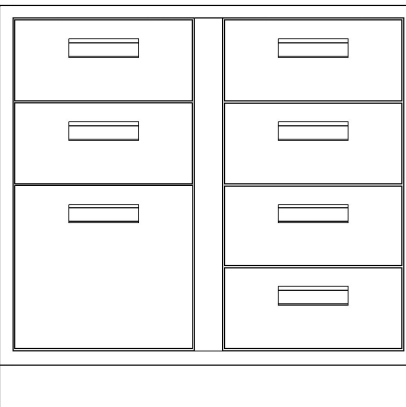

B3530-F60L  
 B3536-F60L  
 B3542-F60L  
 B3548-F60L



B3530-F60R  
 B3536-F60R  
 B3542-F60R  
 B3548-F60R

**Standing-Height Base Cabinets (35" high)**

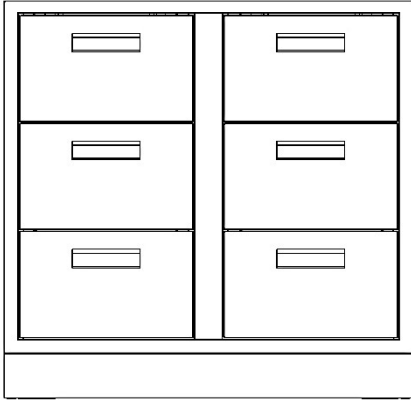

XB3530-060  
XB3536-060  
XB3542-060  
XB3548-060

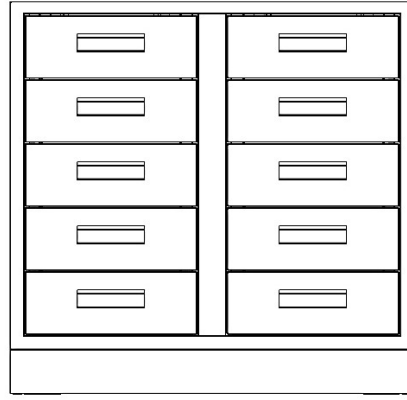

XB3530-010  
XB3536-010  
XB3542-010  
XB3548-010

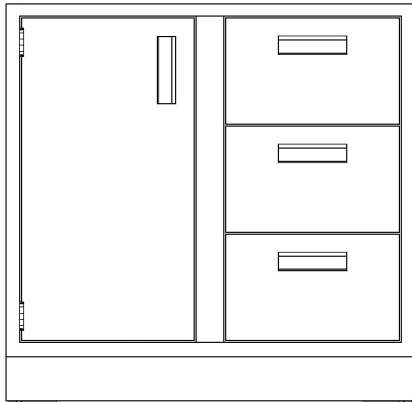

XB3530-130L  
XB3536-130L  
XB3542-130L  
XB3548-130L

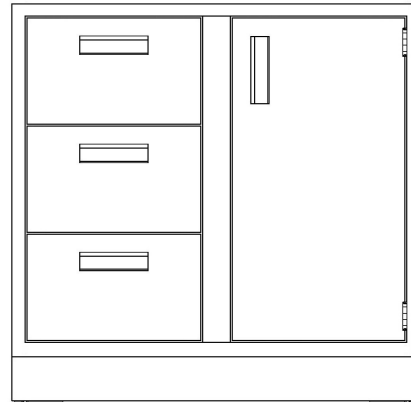

XB3530-130R  
XB3536-130R  
XB3542-130R  
XB3548-130R

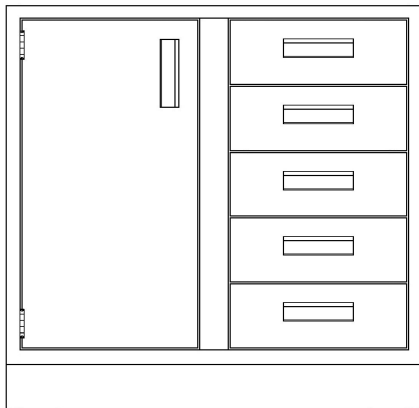

XB3530-150L  
XB3536-150L  
XB3542-150L  
XB3548-150L

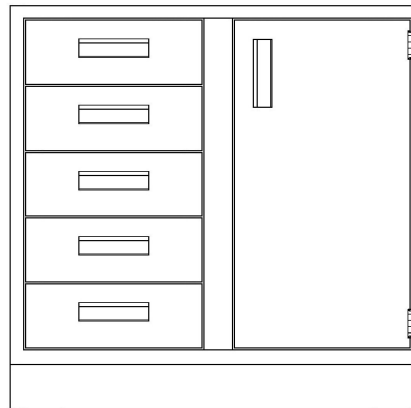

XB3530-150R  
XB3536-150R  
XB3542-150R  
XB3548-150R

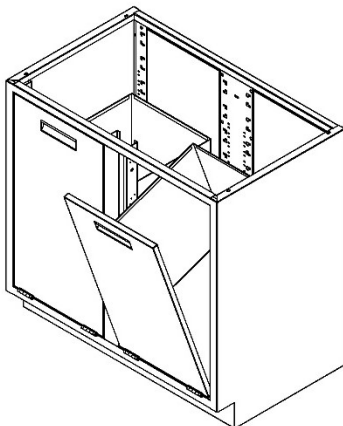

B3530-BIN  
B3536-BIN  
B3542-BIN  
B3548-BIN

Tilt-out trash bins –  
available with inset  
fronts only

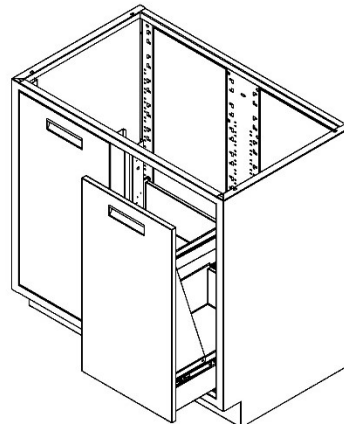

B3530-T00  
B3536-T00  
B3542-T00  
B3548-T00

Pull-out trash drawers

**ADA-Height Base Cabinets (32.5" high)**

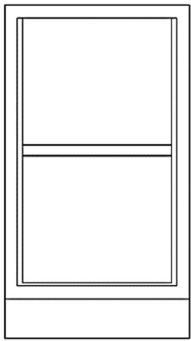

B3312-000  
B3315-000  
B3318-000  
B3321-000  
B3324-000

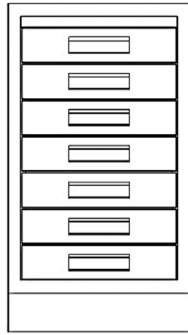

B3315-007  
B3318-007  
B3321-007  
B3324-007

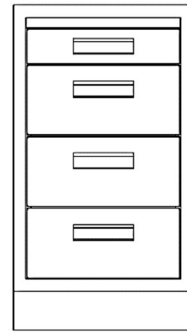

B3315-031  
B3318-031  
B3321-031  
B3324-031

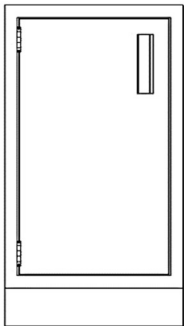

B3312-100L  
B3315-100L  
B3318-100L  
B3321-100L  
B3324-100L

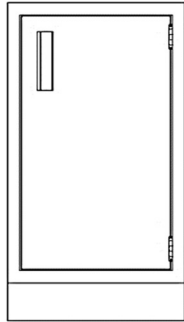

B3312-100R  
B3315-100R  
B3318-100R  
B3321-100R  
B3324-100R

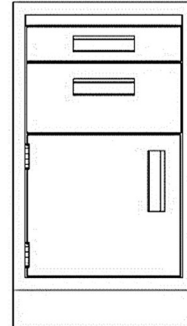

B3315-111L  
B3318-111L  
B3321-111L  
B3324-111L

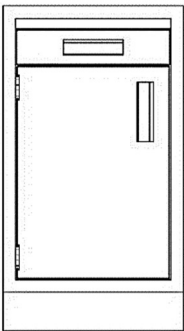

B3315-101L  
B3318-101L  
B3324-101L  
B3324-101L

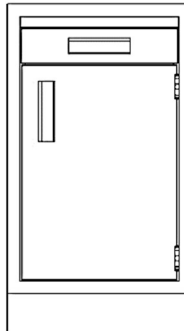

B3315-101R  
B3318-101R  
B3321-101R  
B3324-101R

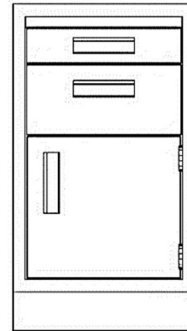

B3315-111R  
B3318-111R  
B3321-111R  
B3324-111R

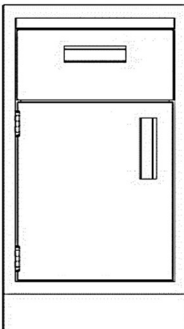

B3315-110L  
B3318-110L  
B3321-110L  
B3324-110L

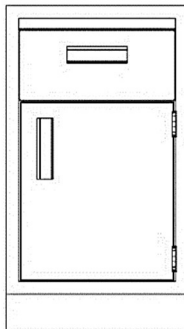

B3315-110R  
B3318-110R  
B3321-110R  
B3324-110R

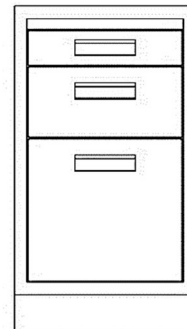

B3315-F11  
B3318-F11  
B3321-F11  
B3324-F11

**ADA-Height Base Cabinets (32.5" high)**

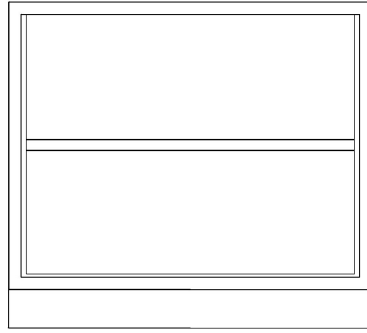

B3330-000  
 B3336-000  
 B3342-000  
 B3348-000  
 B3352-000  
 B3558-000

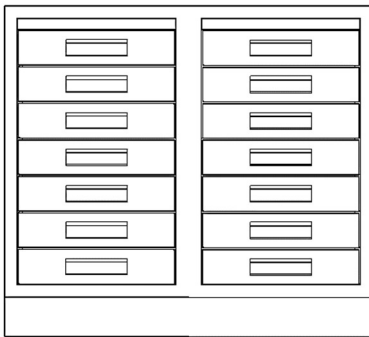

B3330-0014  
 B3336-0014  
 B3342-0014  
 B3348-0014

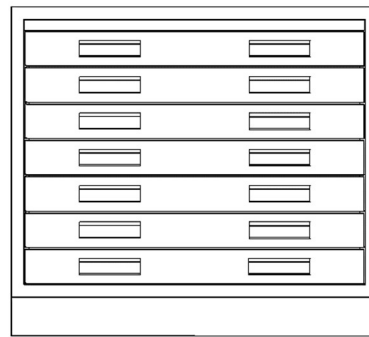

B3330-007  
 B3336-007  
 B3342-007  
 B3348-007

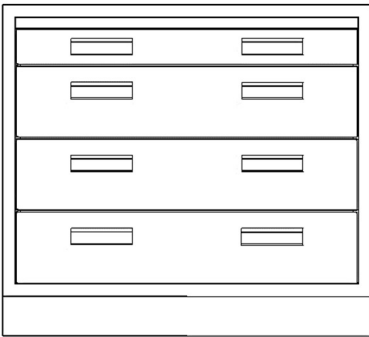

B3330-031  
 B3336-031  
 B3342-031  
 B3348-031



B3330-062  
 B3336-062  
 B3342-062  
 B3348-062

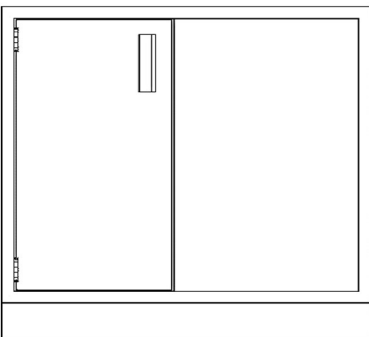

B3330-100LSP  
 B3336-100LSP  
 B3342-100LSP  
 B3348-100LSP  
 Blind corner cabinets

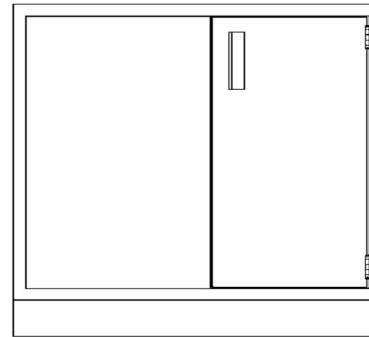

B3330-100RSP  
 B3336-100RSP  
 B3342-100RSP  
 B3348-100RSP  
 Blind corner cabinets

**ADA-Height Base Cabinets (32.5" high)**

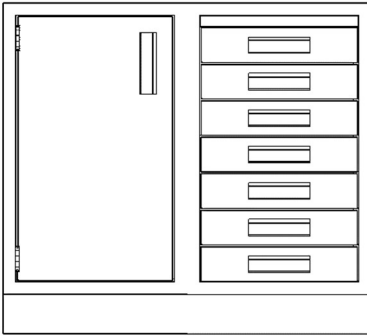

B3330-107L  
 B3336-107L  
 B3342-107L  
 B3348-107L

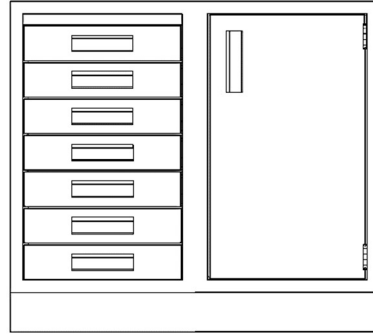

B3330-107R  
 B3336-107R  
 B3342-107R  
 B3348-107R

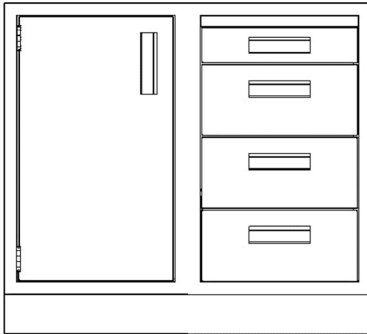

B3330-131<A>L  
 B3336-131<A>L  
 B3342-131<A>L  
 B3348-131<A>L

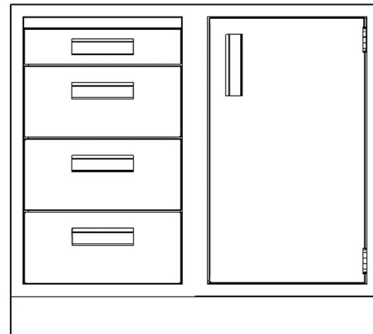

B3330-131<A>R  
 B3336-131<A>R  
 B3342-131<A>R  
 B3348-131<A>R

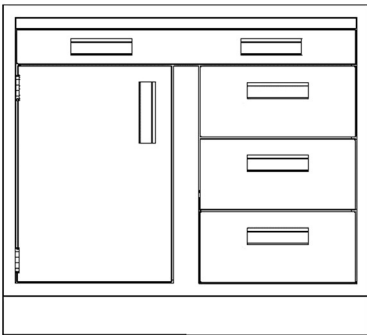

B3330-131<B>L  
 B3336-131<B>L  
 B3342-131<B>L  
 B3348-131<B>L

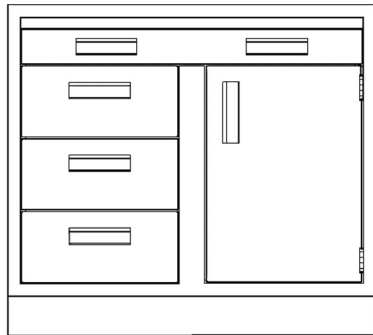

B3330-131<B>R  
 B3336-131<B>R  
 B3342-131<B>R  
 B3348-131<B>R

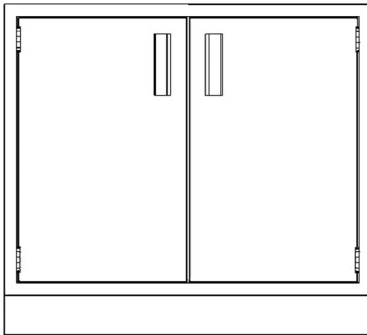

B3330-200  
 B3336-200  
 B3342-200  
 B3348-200  
 B3352-200  
 B3358-200

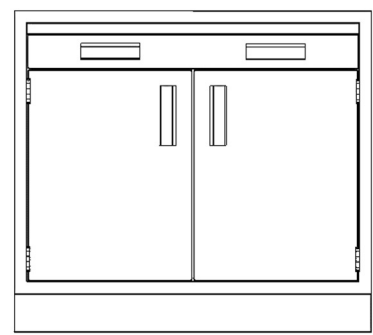

B3330-201  
 B3336-201  
 B3342-201  
 B3348-201

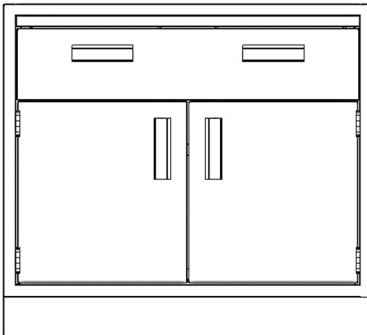

B3330-210  
 B3336-210  
 B3342-210  
 B3348-210

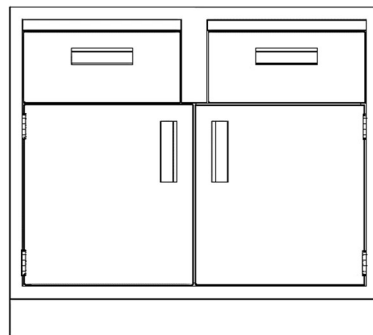

B3330-220  
 B3336-220  
 B3342-220  
 B3348-220

**Sitting-Height Base Cabinets (29" high)**

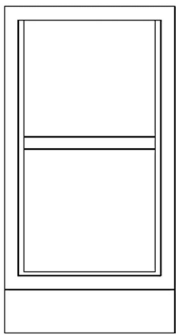

B2912-000  
B2915-000  
B2918-000  
B2921-000  
B2924-000

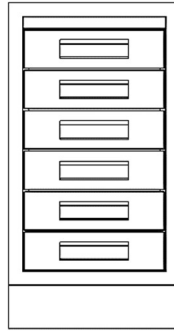

B2915-006  
B2918-006  
B2921-006  
B2924-006

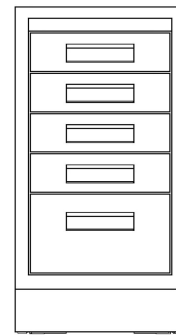

B2915-014  
B2918-014  
B2921-014  
B2924-014

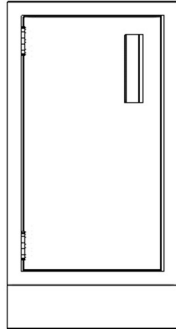

B2912-100L  
B2915-100L  
B2918-100L  
B2921-100L  
B2924-100L

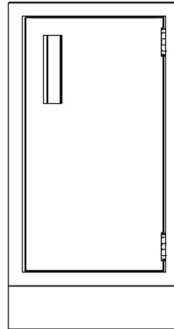

B2912-100R  
B2915-100R  
B2918-100R  
B2921-100R  
B2924-100R

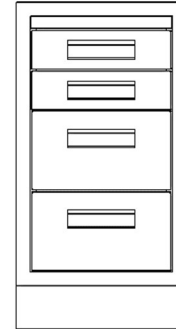

B2915-022  
B2918-022  
B2921-022  
B2924-022

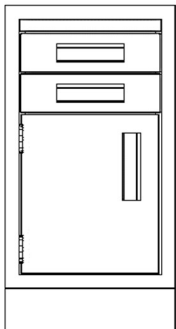

B2915-102L  
B2918-102L  
B2921-102L  
B2924-102L

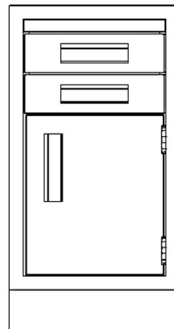

B2915-102R  
B2918-102R  
B2921-102R  
B2924-102R

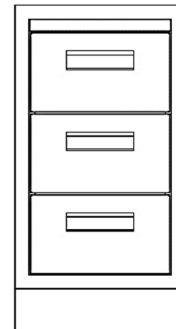

B2915-030  
B2918-030  
B2921-030  
B2924-030

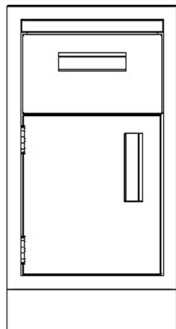

B2915-110L  
B2918-110L  
B2921-110L  
B2924-110L

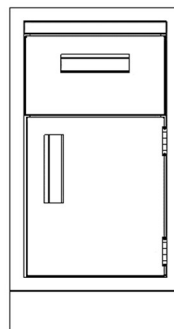

B2915-110R  
B2918-110R  
B2921-110R  
B2924-110R

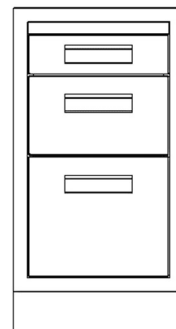

B2915-B11  
B2918-B11  
B2921-B11  
B2924-B11

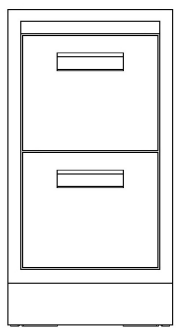

B2915-BB0  
B2918-BB0  
B2921-BB0  
B2924-BB0

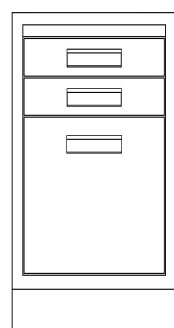

B2915-F02  
B2918-F02  
B2921-F02  
B2924-F02

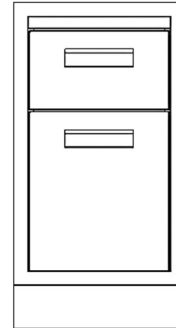

B2915-F10  
B2918-F10  
B2921-F10  
B2924-F10

**Sitting-Height Base Cabinets (29" high)**

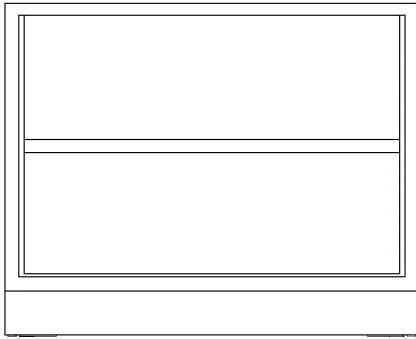

B2930-000  
B2936-000  
B2942-000  
B2948-000

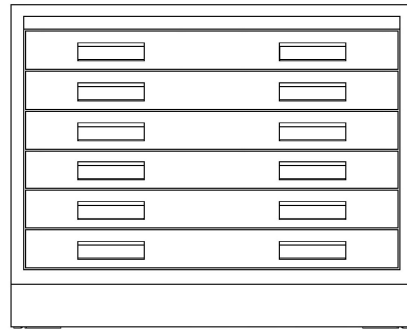

B2930-006  
B2936-006  
B2942-006  
B2948-006

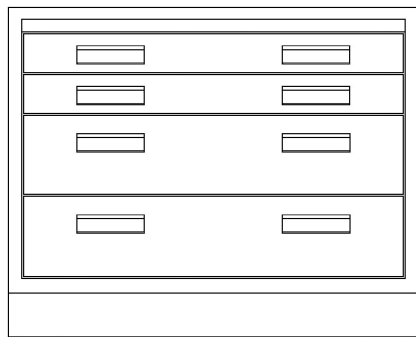

B2930-022  
B2936-022  
B2942-022  
B2948-022

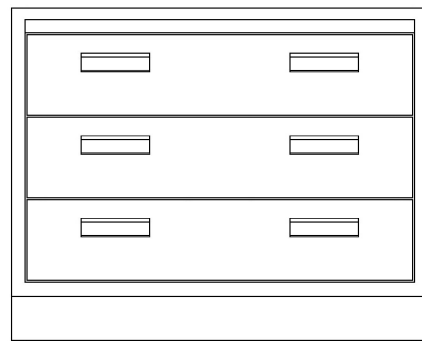

B2930-030  
B2936-030  
B2942-030  
B2948-030

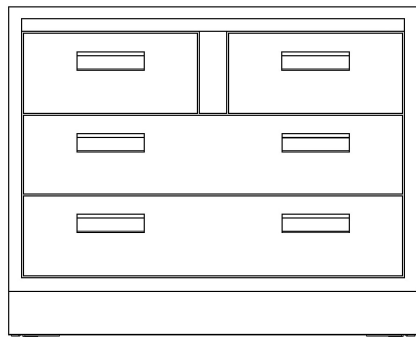

B2930-040  
B2936-040  
B2942-040  
B2948-040

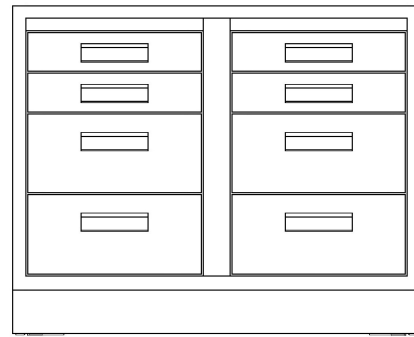

B2930-044  
B2936-044  
B2942-044  
B2948-044

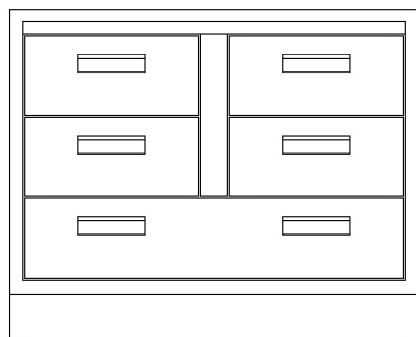

B2930-050  
B2936-050  
B2942-050  
B2948-050

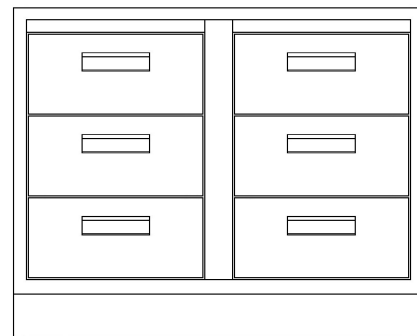

B2930-060  
B2936-060  
B2942-060  
B2948-060

**Sitting-Height Base Cabinets (29" high)**

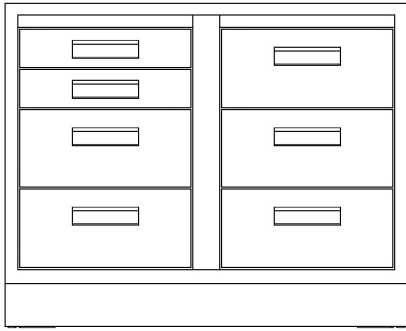

B2930-052L  
B2936-052L  
B2942-052L  
B2948-052L

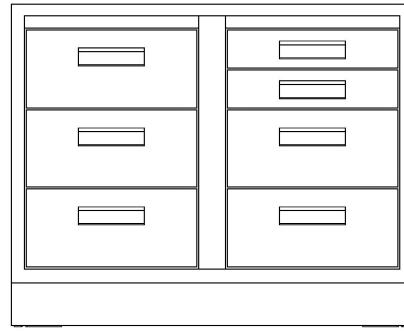

B2930-052R  
B2936-052R  
B2942-052R  
B2948-052R

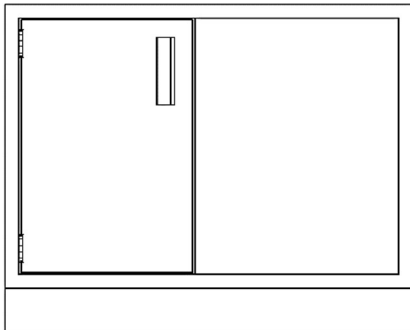

B2930-100LSP  
B2936-100LSP  
B2942-100LSP  
B2948-100LSP

Blind corner cabinets

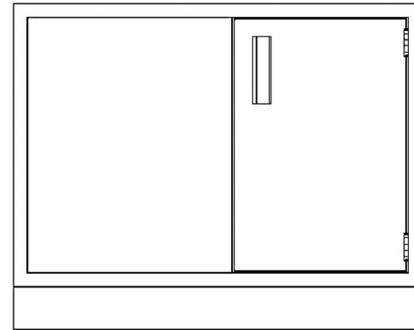

B2930-100RSP  
B2936-100RSP  
B2942-100RSP  
B2948-100RSP

Blind corner cabinets

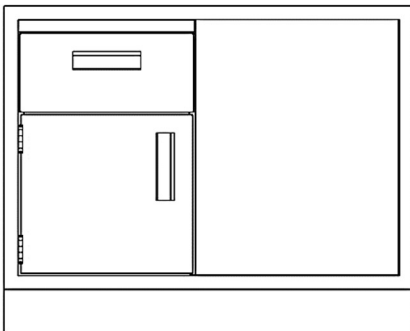

B2930-110LSP  
B2936-110LSP  
B2942-110LSP  
B2948-110LSP

Blind corner cabinets

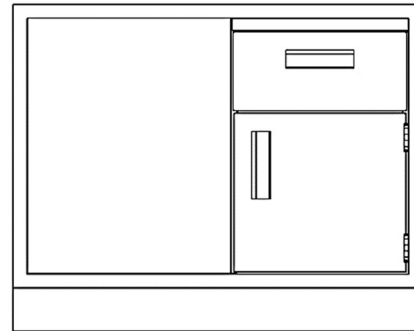

B2930-110RSP  
B2936-110RSP  
B2942-110RSP  
B2948-110RSP

Blind corner cabinets

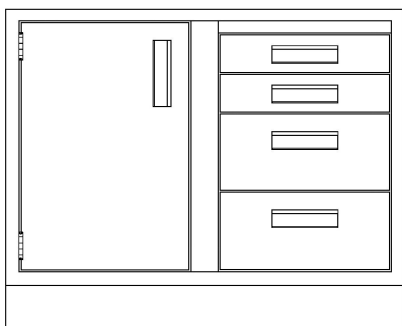

B2930-122L  
B2936-122L  
B2942-122L  
B2948-122L

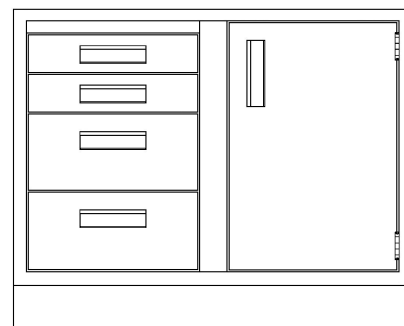

B2930-122R  
B2936-122R  
B2942-122R  
B2948-122R

**Sitting-Height Base Cabinets (29" high)**

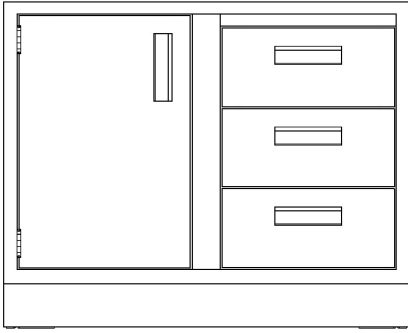

B2930-130L  
 B2936-130L  
 B2942-130L  
 B2948-130L

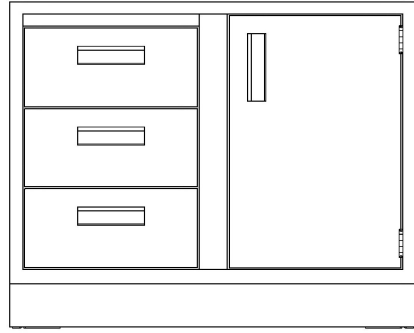

B2930-130R  
 B2936-130R  
 B2942-130R  
 B2948-130R

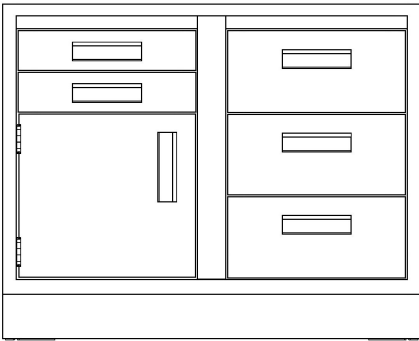

B2930-132L  
 B2936-132L  
 B2942-132L  
 B2948-132L

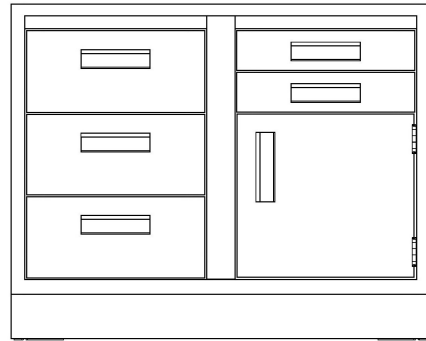

B2930-132R  
 B2936-132R  
 B2942-132R  
 B2948-132R

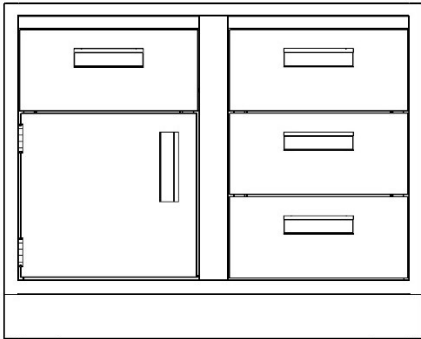

B2930-140L  
 B2936-140L  
 B2942-140L B2948-140L

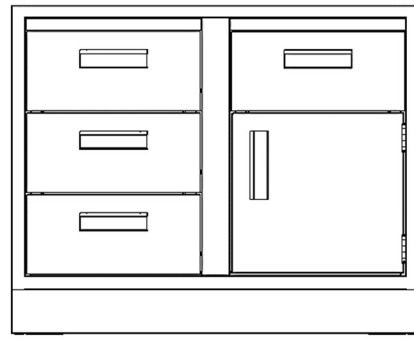

B2930-140R  
 B2936-140R  
 B2942-140R  
 B2948-140R

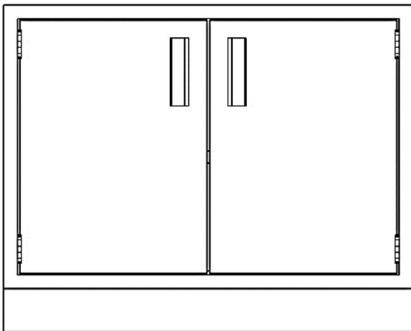

B2930-200  
 B2936-200  
 B2942-200  
 B2948-200

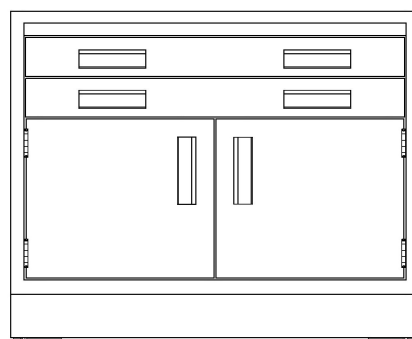

B2930-202  
 B2936-202  
 B2942-202  
 B2948-202

**Sitting-Height Base Cabinets (29" high)**

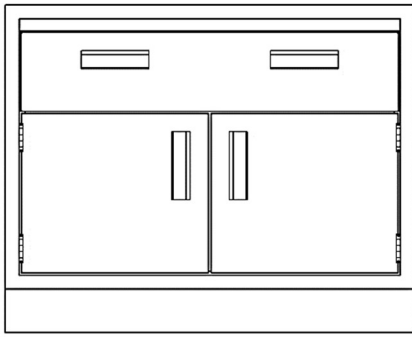

B2930-210  
B2936-210  
B2942-210  
B2948-210

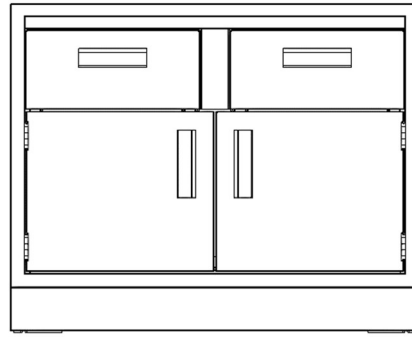

B2930-220  
B2936-220  
B2942-220  
B2948-220

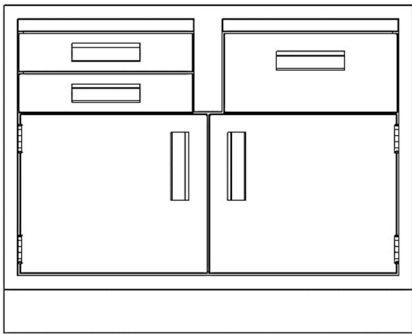

B2930-212A  
B2936-212A  
B2942-212A  
B2948-212A

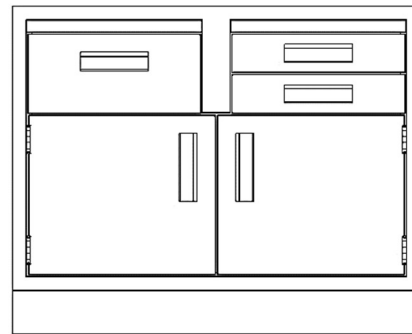

B2930-212B  
B2936-212B  
B2942-212B  
B2948-212B

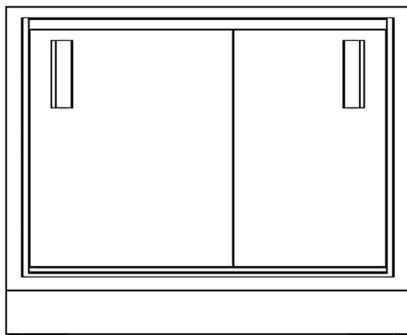

B2930-2SS  
B2936-2SS  
B2942-2SS  
B2948-2SS

Available with inset  
fronts only

Note: Unless otherwise noted, all base cabinets with a door include one adjustable-height shelf.

## CORNER CABINETS

### Standing Height (35" high)

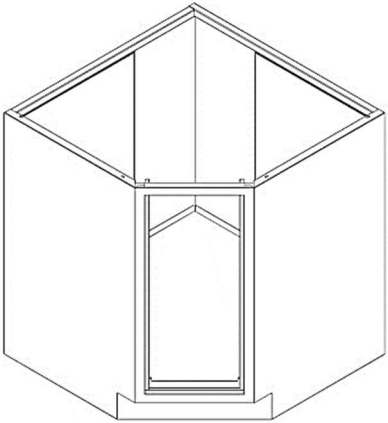

C3514-000

- Corner cabinets do not include an adjustable shelf.
- To order an optional lazy susan, see Base Cabinet Options & Accessories.
- Corner cabinets with modesty panels may be ordered with one or more electrical cutouts – see Base Cabinets Options & Accessories.
- Corner cabinets with an overlay door require a minimum 1-½" C-front filler (for example, CF35-1.50) on either side of the corner cabinet. See page 32 for additional information.

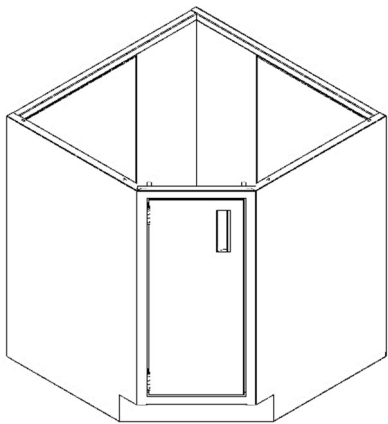

C3514-100L

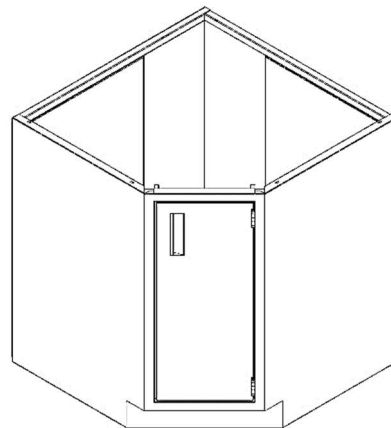

C3514-100R

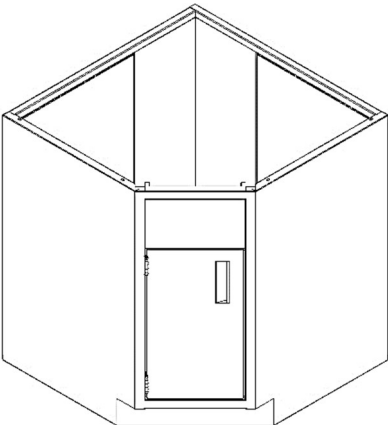

C3514-10S<L>

Sink cabinet

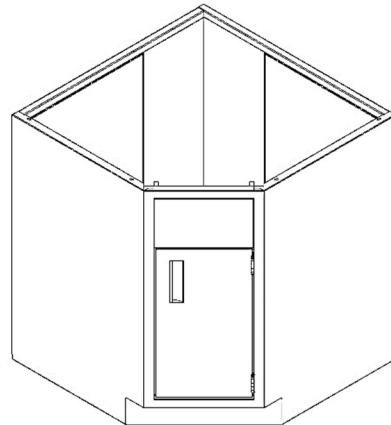

C3514-10S<R>

Sink cabinet

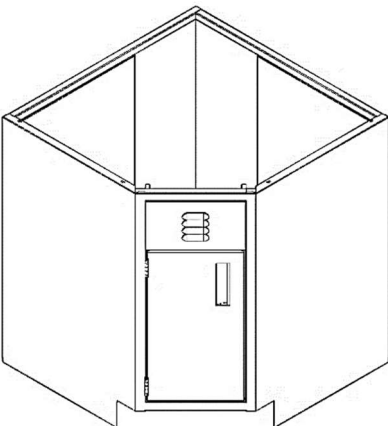

C3514-10S<LVRS><L>

Sink cabinet with louver

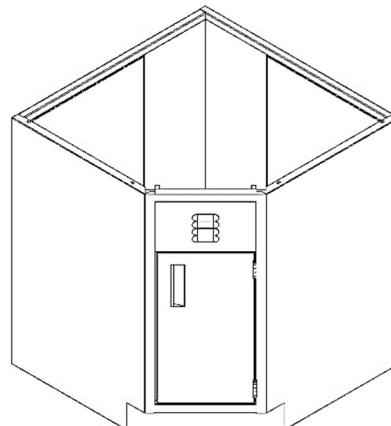

C3514-10S<LVRS><R>

Sink cabinet with louver

**CORNER CABINETS**

**ADA Height (32.5" high)**

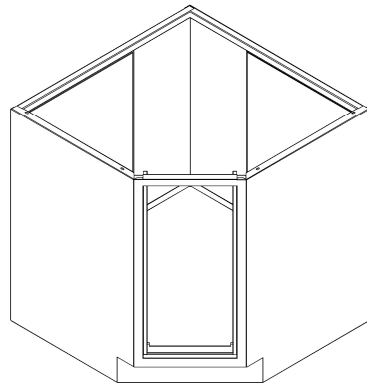

C3314-000

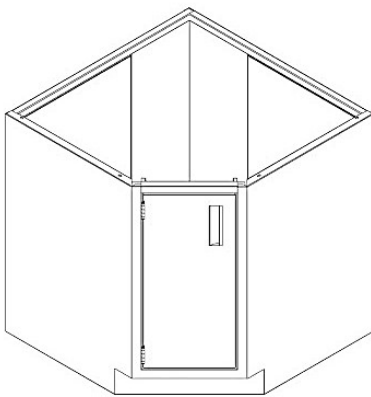

C3314-100L

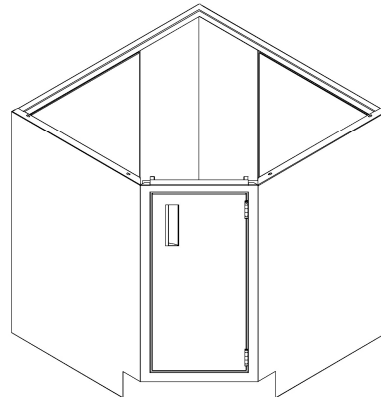

C3314-100R

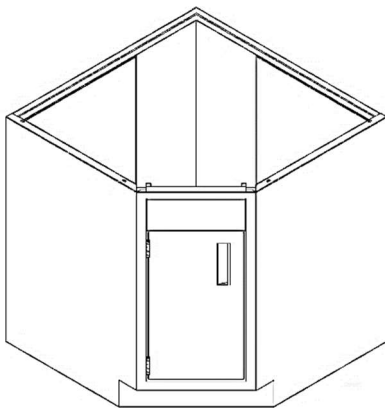

C3314-10S<L>  
Sink cabinet

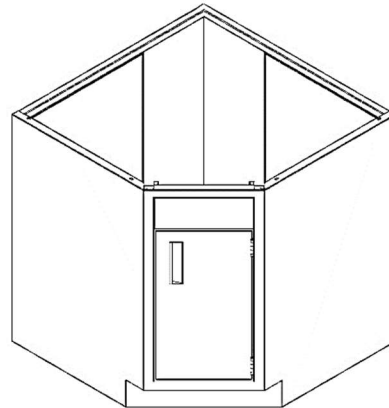

C3314-10S<R>  
Sink cabinet

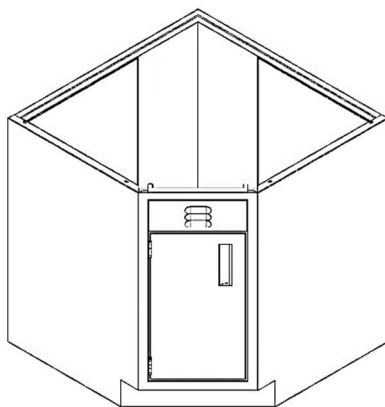

C3314-10S<LVRS><L>  
Sink cabinet with louvers

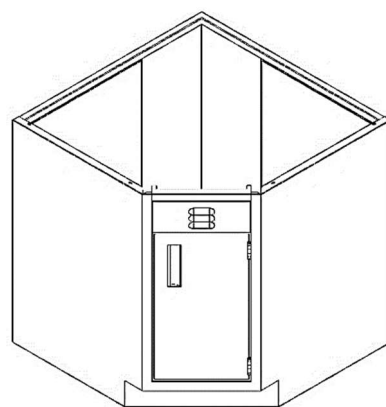

C3314-10S<LVRS><R>  
Sink cabinet with louvers

# CORNER CABINETS

Sitting Height (29" high)

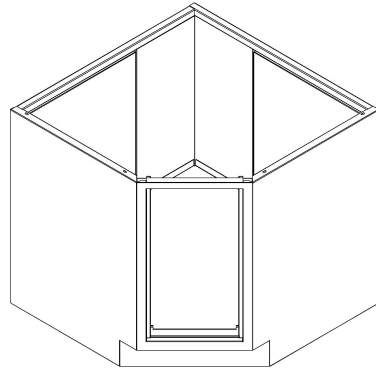

C2914-000

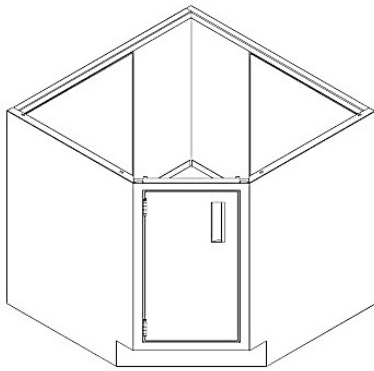

C2914-100L

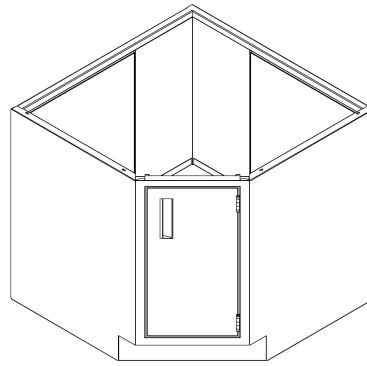

C2914-100R

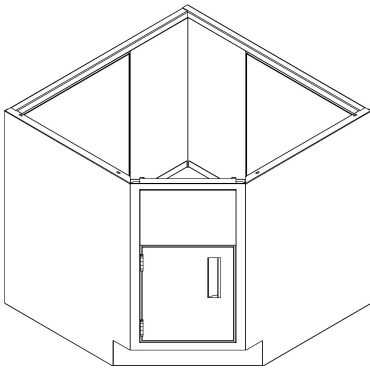

C2914-10S<L>  
Sink cabinet

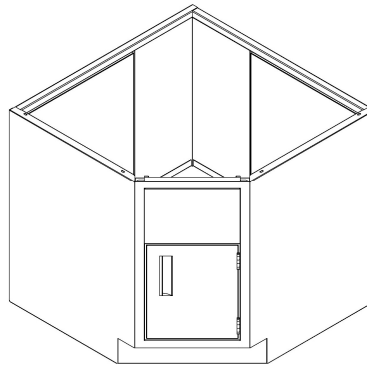

C2914-10S<R>  
Sink cabinet

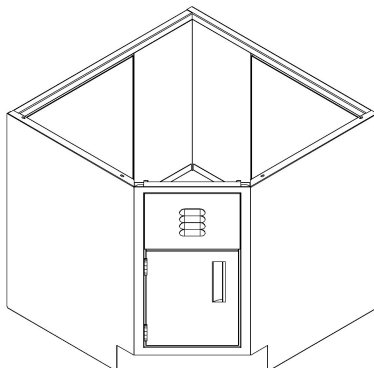

C2914-10S<LVRS><L>  
Sink cabinet with  
louvers

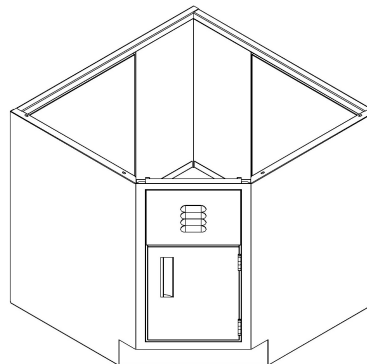

C2914-10S<LVRS><R>  
Sink cabinet with  
louvers

## Overlay Corner Base Cabinets – Required Front Fillers

For door clearance, a minimum 1-½” C-front filler (e.g., FFC35-1.50) is required on both sides of an overlay corner cabinet. These fillers are not included and must be ordered separately – see page 48. If a wider filler is needed, specify the desired size when ordering.

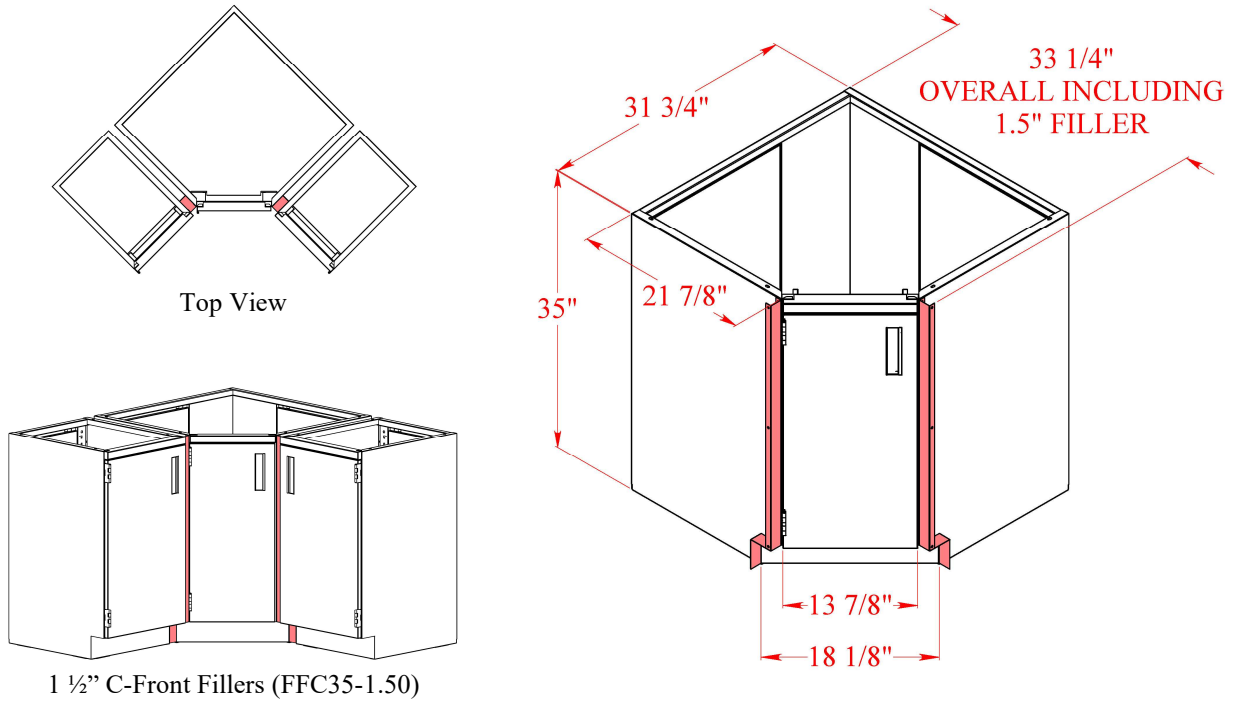

# SINK CABINETS

## Standing Height (35" high)

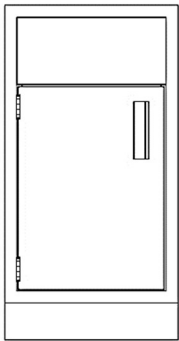

B3512-10S<L>  
B3515-10S<L>  
B3518-10S<L>  
B3521-10S<L>  
B3524-10S<L>

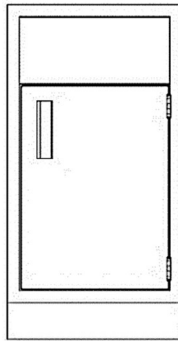

B3512-10S<R>  
B3515-10S<R>  
B3518-10S<R>  
B3521-10S<R>  
B3524-10S<R>

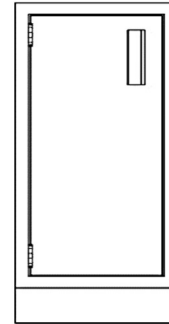

B3512-10S<L><<HD>>  
B3515-10S<L><<HD>>  
B3518-10S<L><<HD>>  
B3521-10S<L><<HD>>  
B3524-10S<L><<HD>>

Sink style configuration  
minus the modesty panel

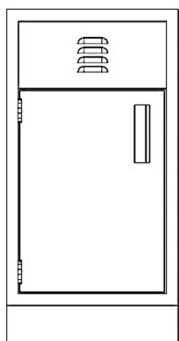

B3512-10S<LVRS><<L>>  
B3515-10S<LVRS><<L>>  
B3518-10S<LVRS><<L>>  
B3521-10S<LVRS><<L>>  
B3524-10S<LVRS><<L>>

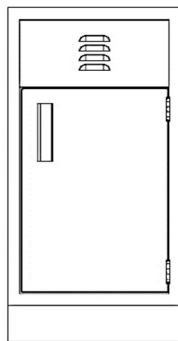

B3512-10S<LVRS><<R>>  
B3515-10S<LVRS><<R>>  
B3518-10S<LVRS><<R>>  
B3521-10S<LVRS><<R>>  
B3524-10S<LVRS><<R>>

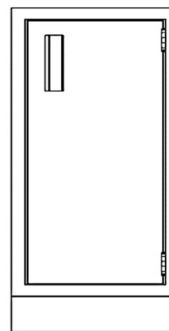

B3512-10S<R><<HD>>  
B3515-10S<R><<HD>>  
B3518-10S<R><<HD>>  
B3521-10S<R><<HD>>  
B3524-10S<R><<HD>>

Sink style configuration  
minus the modesty panel

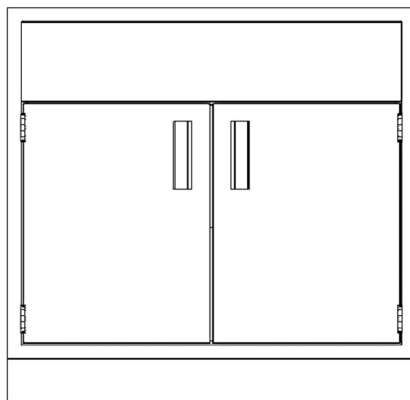

B3530-20S  
B3536-20S  
B3542-20S  
B3548-20S  
B3552-20S  
B3558-20S

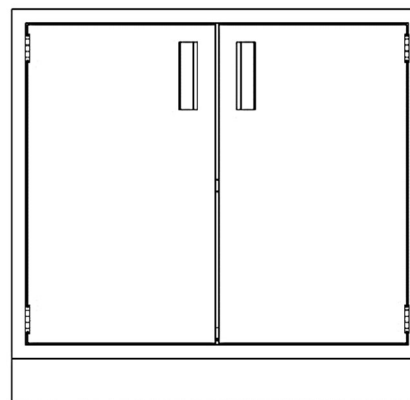

B3530-20S<HD>>  
B3536-20S<HD>>  
B3542-20S<HD>>  
B3548-20S<HD>>  
B3552-20S<HD>>  
B3558-20S<HD>>

Sink style configuration  
minus the modesty panel

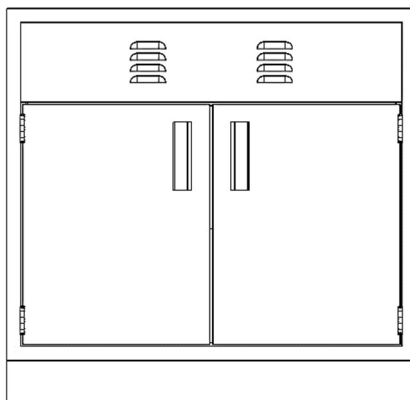

B3530-20S<LVRS>>  
B3536-20S<LVRS>>  
B3542-20S<LVRS>>  
B3548-20S<LVRS>>  
B3552-20S<LVRS>>  
B3558-20S<LVRS>>

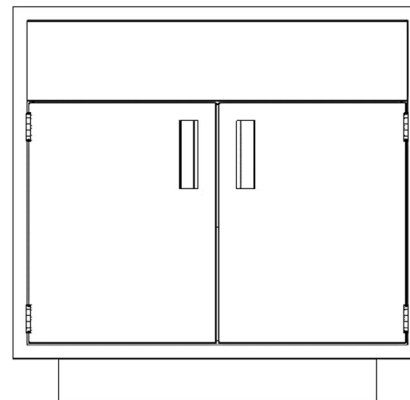

B3530-20SI  
B3536-20SI  
B3542-20SI  
B3548-20SI  
B3552-20SI  
B3558-20SI

Sink Island

## SINK CABINETS

### ADA Height (32.5" high)

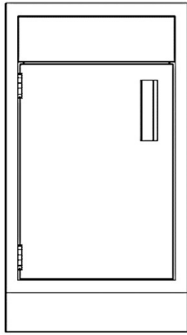

B3312-10S<L>  
 B3315-10S<L>  
 B3318-10S<L>  
 B3321-10S<L>  
 B3324-10S<L>

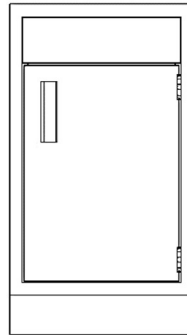

B3312-10S<R>  
 B3315-10S<R>  
 B3318-10S<R>  
 B3321-10S<R>  
 B3324-10S<R>

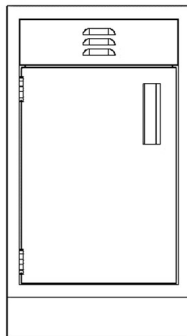

B3312-10S<LVRS><L>  
 B3315-10S<LVRS><L>  
 B3318-10S<LVRS><L>  
 B3321-10S<LVRS><L>  
 B3324-10S<LVRS><L>

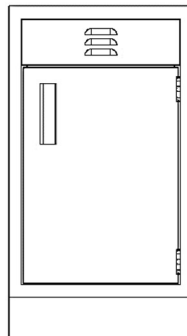

B3312-10S<LVRS><R>  
 B3315-10S<LVRS><R>  
 B3318-10S<LVRS><R>  
 B3321-10S<LVRS><R>  
 B3324-10S<LVRS><R>

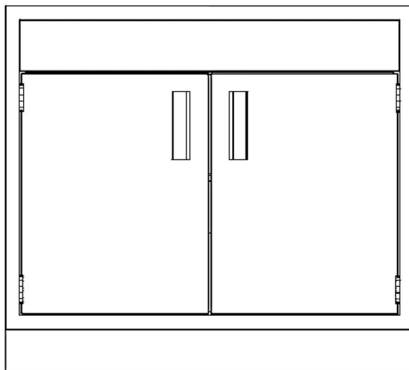

B3330-20S  
 B3336-20S  
 B3342-20S  
 B3348-20S

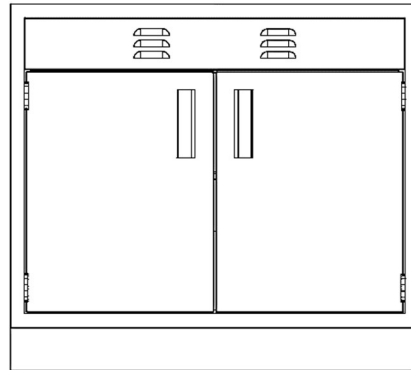

B3330-20S<LVRS>  
 B3336-20S<LVRS>  
 B3342-20S<LVRS>  
 B3348-20S<LVRS>

**Sink Supports:** Optional Sink Supports are sold separately. See “Base Cabinet Options & Accessories” for more information.

## SINK CABINETS

### Sitting Height (29" high)

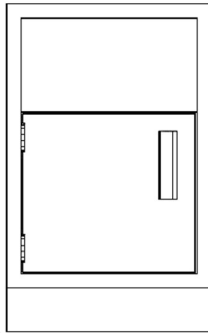

B2912-10S<L>  
 B2915-10S<L>  
 B2918-10S<L>  
 B2921-10S<L>  
 B2924-10S<L>

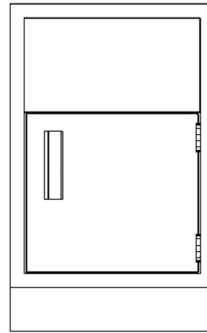

B2912-10S<R>  
 B2915-10S<R>  
 B2918-10S<R>  
 B2921-10S<R>  
 B2924-10S<R>

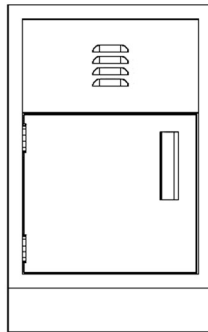

B2915-10S<LVRS><L>  
 B2918-10S<LVRS><L>  
 B2921-10S<LVRS><L>  
 B2924-10S<LVRS><L>

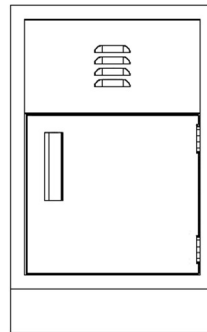

B2915-10S<LVRS><R>  
 B2918-10S<LVRS><R>  
 B2921-10S<LVRS><R>  
 B2924-10S<LVRS><R>

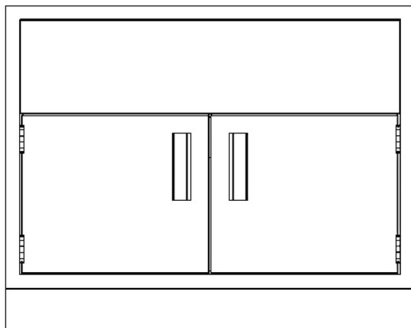

B2930-20S  
 B2936-20S  
 B2942-20S  
 B2948-20S

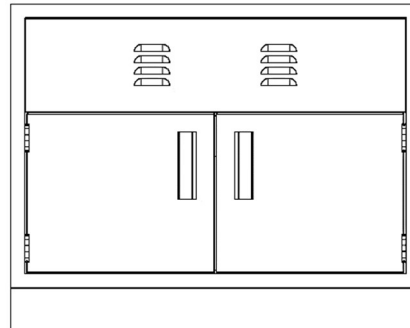

B2930-20S<LVRS>  
 B2936-20S<LVRS>  
 B2942-20S<LVRS>  
 B2948-20S<LVRS>

**Sink Cabinets versus Hood Cabinets:** Sink cabinets have hat channels welded to the top (inside) of the side panels that are used in conjunction with Sink Supports (sold separately) for supporting a sink from the underside. Sink Cabinets are also built without a rear horizontal support tube to allow unfettered access through the back of the cabinet. Hood cabinets do have a rear support tube, but it is placed in a lower position in the back to allow enhanced access for utilities.

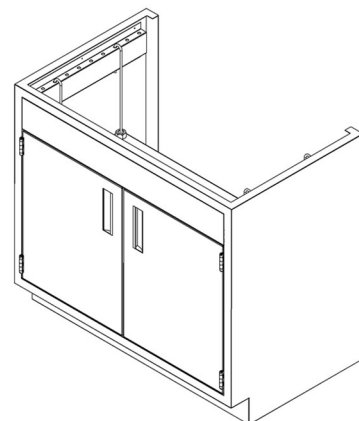

Sink Cabinet

# HOOD CABINETS

## Standing Height (35" high)

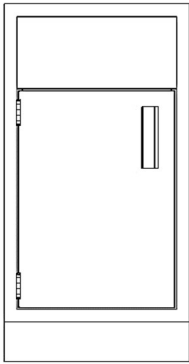

B3512-10P<L>  
 B3515-10P<L>  
 B3518-10P<L>  
 B3521-10P<L>  
 B3524-10P<L>

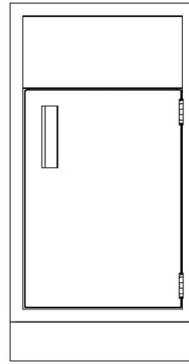

B3512-10P<R>  
 B3515-10P<R>  
 B3518-10P<R>  
 B3521-10P<R>  
 B3524-10P<R>

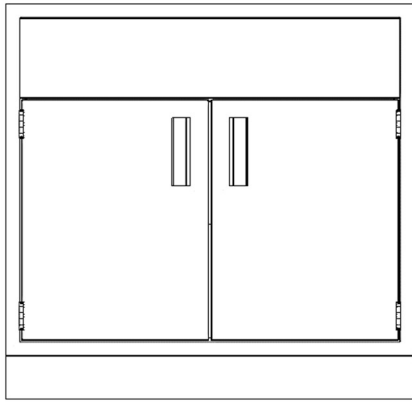

B3530-20P  
 B3536-20P  
 B3542-20P  
 B3548-20P  
 B3552-20P  
 B3558-20P

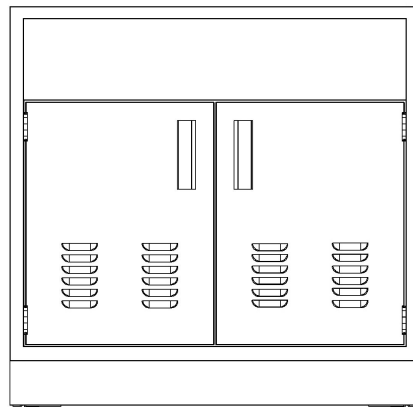

B3530-20P<LVRS>  
 B3536-20P<LVRS>  
 B3542-20P<LVRS>  
 B3548-20P<LVRS>  
 B3552-20P<LVRS>  
 B3558-20P<LVRS>

## ADA Height (32.5" high)

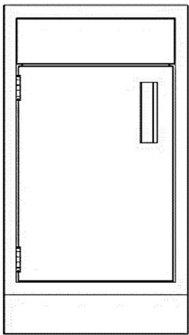

B3312-10P<L>  
 B3315-10P<L>  
 B3318-10P<L>  
 B3321-10P<L>  
 B3324-10P<L>

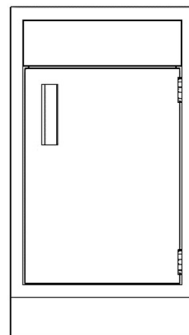

B3312-10P<R>  
 B3315-10P<R>  
 B3318-10P<R>  
 B3321-10P<R>  
 B3324-10P<R>

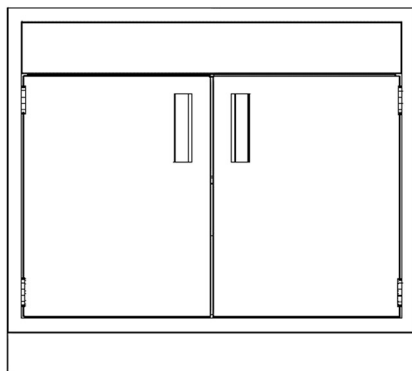

B3330-20P  
 B3336-20P  
 B3342-20P  
 B3348-20P  
 B3352-20P  
 B3358-20P

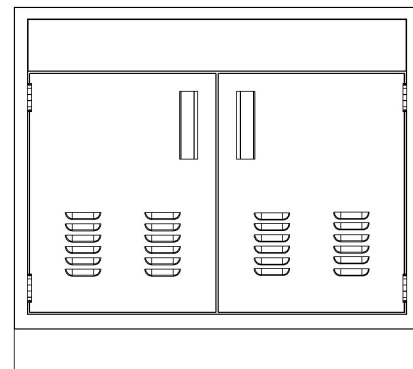

B3330-20P<LVRS>  
 B3336-20P<LVRS>  
 B3342-20P<LVRS>  
 B3348-20P<LVRS>  
 B3352-20P<LVRS>  
 B3358-20P<LVRS>

## HOOD CABINETS

### Sitting Height (29" high)

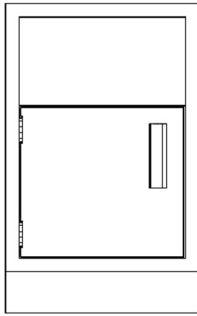

B2912-10P<L>  
B2915-10P<L>  
B2918-10P<L>  
B2921-10P<L>  
B2924-10P<L>

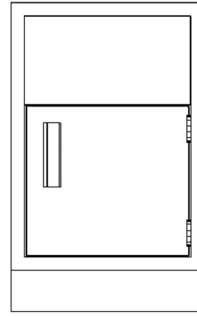

B2912-10P<R>  
B2915-10P<R>  
B2918-10P<R>  
B2921-10P<R>  
B2924-10P<R>

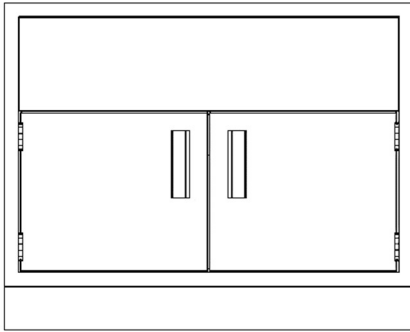

B2930-20P  
B2936-20P  
B2942-20P  
B2948-20P  
B2952-20P  
B2958-20P

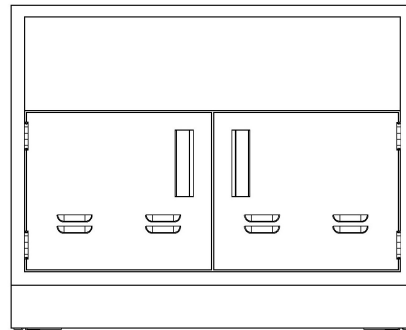

B2930-20P<LVRS>  
B2936-20P<LVRS>  
B2942-20P<LVRS>  
B2948-20P<LVRS>  
B2952-20P<LVRS>  
B2958-20P<LVRS>

**Electrical Cutouts:** Sink and hood base cabinets may be ordered with one or more electrical cutouts in the modesty panel. Please see “Base Cabinets Options & Accessories” for more information.

## SPECIAL BASE CABINETS

### Vacuum Pump Cabinets

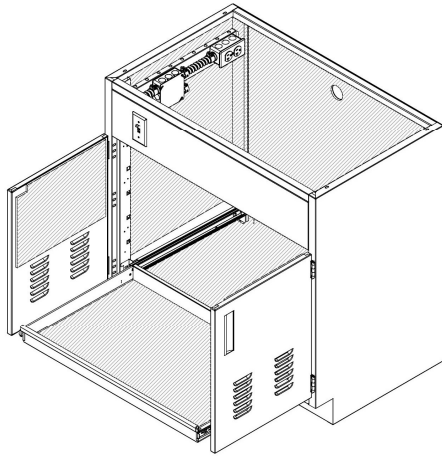

Vacuum pump cabinets feature a left side electrical blower switch with pilot light in the modesty panel, pre-wired with 12-Gauge to the junction box and 20 Amp receptacle (power cords not included), a 2" hole in the solid back panel, louvers in the lower section of the door, and a pull-out shelf mounted in the lowest position. These cabinets are lined with a sound absorbent material and are available in all standard heights and widths. To order a vacuum pump cabinet, add the suffix "-1VL or "-1VR" for single-door cabinets and "-2V" for double-door cabinets.

Examples: B3318-1VL, B3536-2V

For a vacuum pump cabinet without a bottom (to allow vacuum pumps and other equipment to be wheeled in and out), add a "T" at the end of the part number – for example, B3536-2VT. These cabinets are built with toe kicks on the doors.

### Offset Toe Kick Cabinets

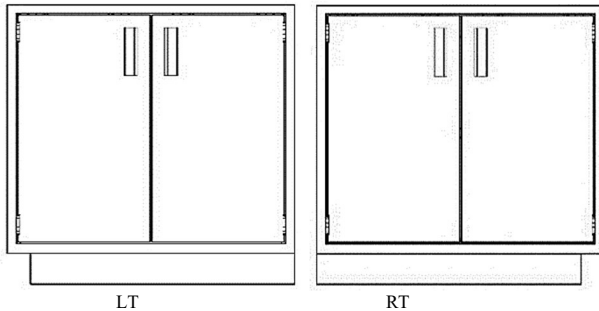

These cabinets have a standard toe kick along the front and an additional toe kick on either the left side <LT> or right side <RT>, as shown in the drawing to the left. This option can be added to any base cabinet by adding "<LT>" or "<RT>" at the end of the part number.

Example: B3536-200<RT>

### Toe Kick on Doors Cabinets



These cabinets provide unobstructed access to the space inside the cabinet. This option can be added to any base cabinet by adding "T" at the end of the part number. Trolley carts are not included, but available upon request.

Examples: B2936-200T, B3336-200T, B3536-200T

These cabinets do not include a shelf or a bottom panel.

## SPECIAL BASE CABINETS

### False Front Cabinets

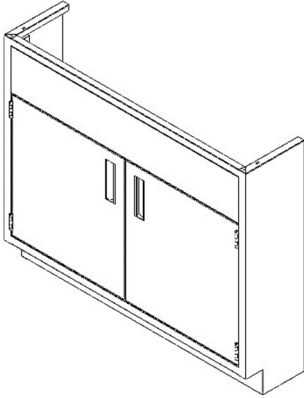

False front cabinets are used where access is needed to mechanicals or other controls and there is not enough space for a standard-depth cabinet. False front cabinets are 10.25” deep and are available only in door and sink-type configurations. To order a false front cabinet, replace the “B” at the beginning of a standard part number with “FF” as shown in the examples below.

Examples: FF3518-10S<L>, FF3518-100, FF3536-200, FF3336-20ST, FF3536-200T

### 13d and 16d Cabinets

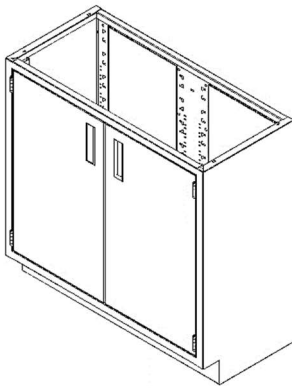

Special (shallow) depth cabinets may be ordered by adding the suffix “-13” or “-16” at the end of the part number. These special cabinets are available only as open units or door-only units. Drawers are not possible due to the shallow depths.

Examples: B3518-000-13, B3518-100L-16, B3536-200-13

Note: The actual depths of these cabinets are 13.6” and 16.6”. These depths allow for the use of standard 13” deep and 16” deep wall case shelves.

### 39h Cabinets

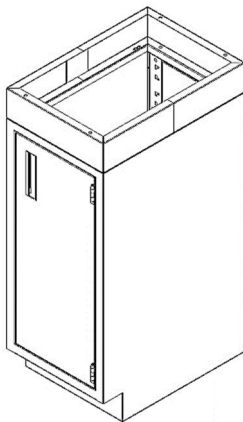

Special 39” high cabinets have a 4” apron welded on top of a standard 35h base cabinet. To order a 39h cabinet, change the beginning of the part number from “B35” to “B39”.

Example: B3918-100R

## SPECIAL BASE CABINETS

### Water Saver Foot Pedal Cutout

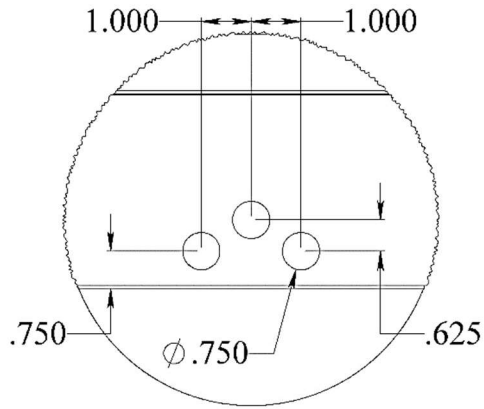
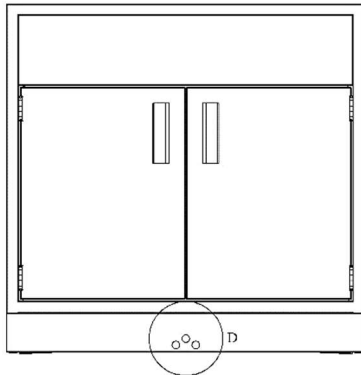

To specify this option, add “WS” or “<WS>” to the end of the part number for any sink cabinet.

Examples: B3524-10S<L>WS,  
B3536-20S<WS>

### Chicago Faucet Foot Pedal Cutout

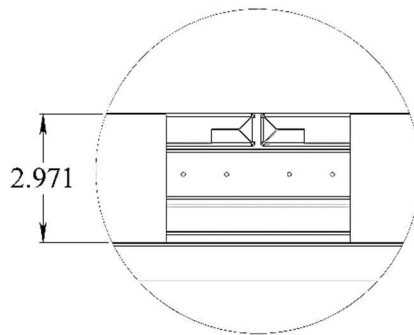
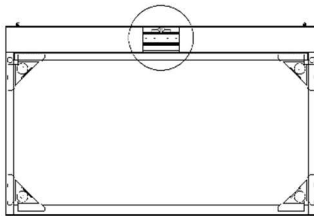
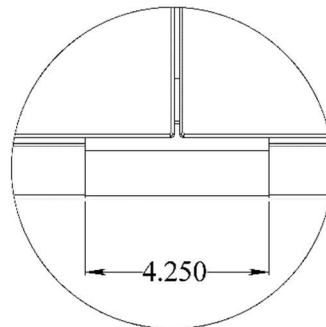
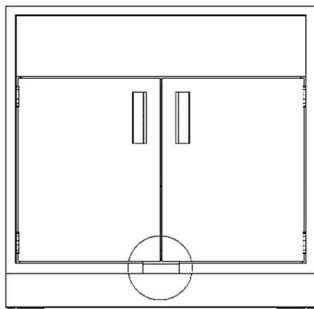

To specify this option, add “CF” or “<CF>” to the end of the part number for a sink cabinet.

Examples: B3524-10S<L>CF,  
B3536-20S<CF>

### Chicago Faucet – Foot Pedal Holes

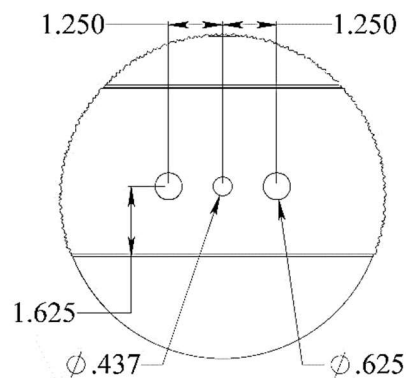
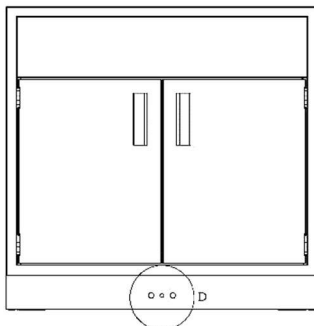

To specify this option, add <CF>HOLES to the end of the part number for a sink cabinet.

Example: B3536-20S<CF>HOLES

## HANGING BASE CABINETS

Any standard base cabinet can be configured as a hanging cabinet by substituting “HB” and the appropriate height at the beginning of a part number. Below are some examples. Please see page 9 for product dimensions.

Hanging cabinets feature the same construction as standard base cabinets but without a 4” toe kick. Thus, a 29h high base cabinet would become a 25h hanging cabinet, a 33h base cabinet would become a 29h hanging cabinet, and a 35h base cabinet would become a 31h hanging cabinet. Hanging cabinets include standard removable back panels. Solid backs may be ordered as an option.

**25” High**

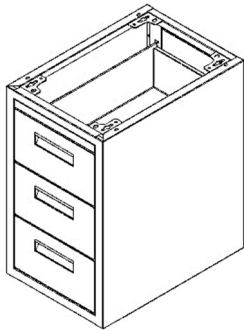

HB2515-030

**28-½” High**

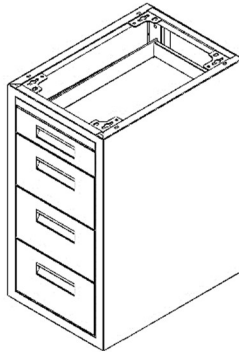

HB2915-031

**31” High**

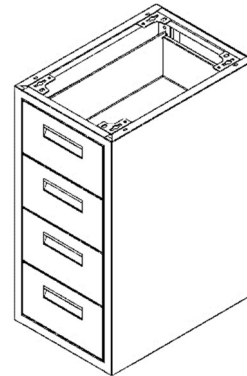

HB3115-040

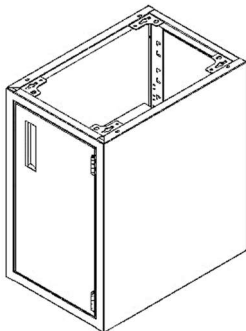

HB2515-100R

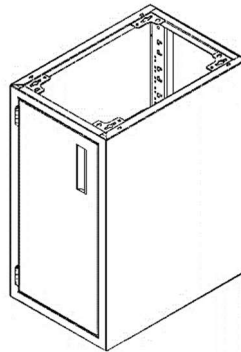

HB2915-100L

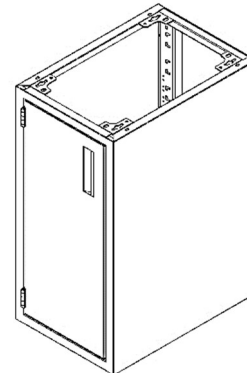

HB3115-100L

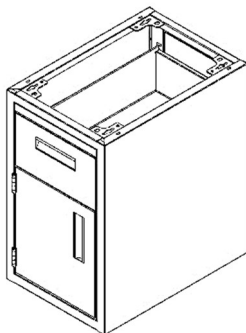

HB2515-110L

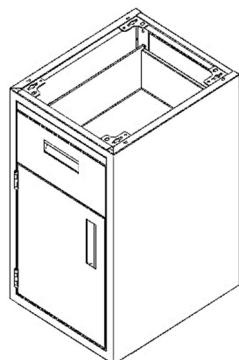

HB2915-110L

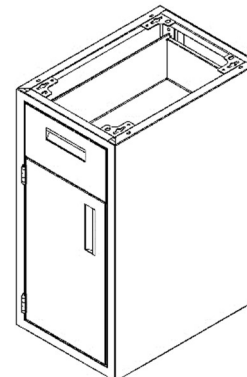

HB3115-110L

**Hanging Bracket Spacing Information**

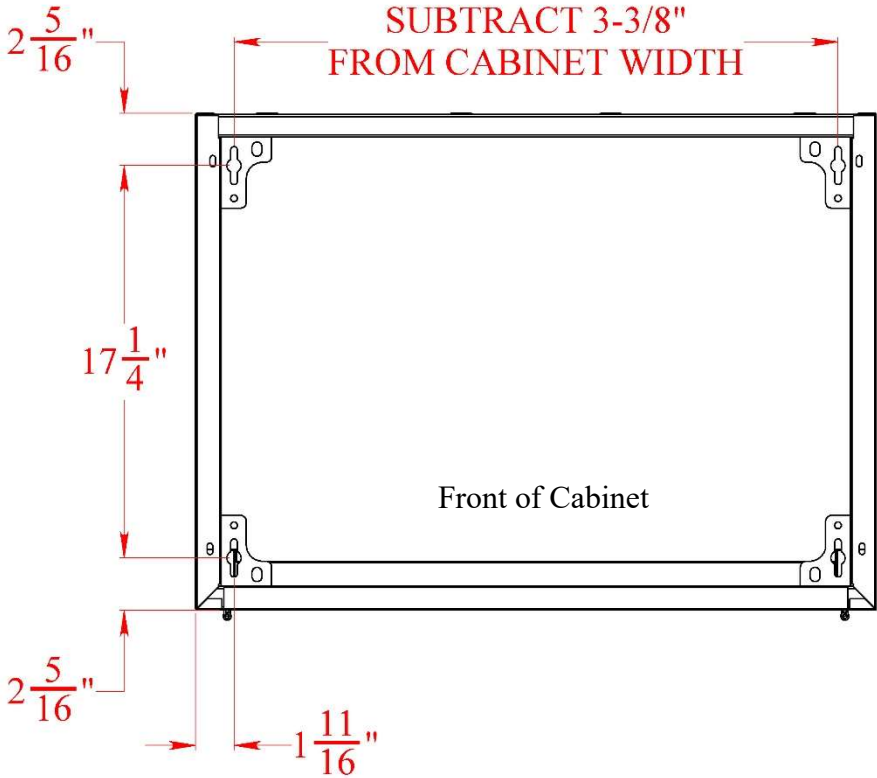

## MOBILE BASE CABINETS

Any standard base cabinet can be configured as a mobile cabinet by adding an “M” at the beginning of a standard part number. Below are some examples. Please see page 10 for product dimensions.

Mobile base cabinets feature heavy-duty, front-locking 3” casters (3-7/8” overall height with caster stem) that replace the toe kicks on standard cabinets. Mobile base cabinets also include a solid steel back panel and counterweights if necessary for stability. A steel top may be added when ordering – see Base Cabinet Options & Accessories.

**28-7/8” High**



MB2918-030

**32-3/8” High**

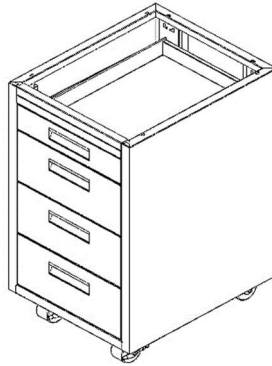

MB3318-031

**34-7/8” High**

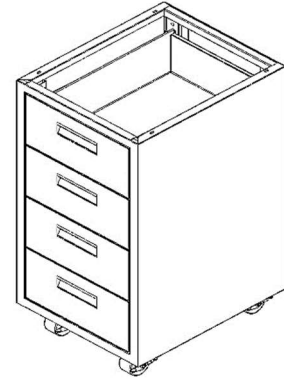

MB3518-040

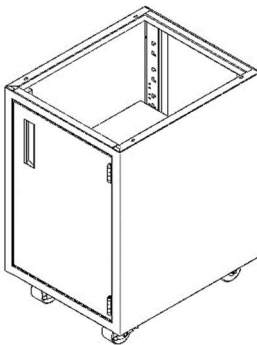

MB2918-100R

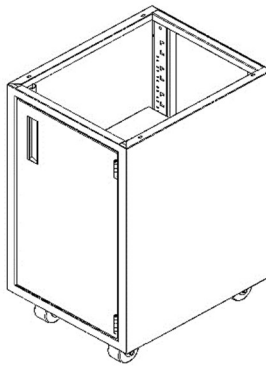

MB3318-100R

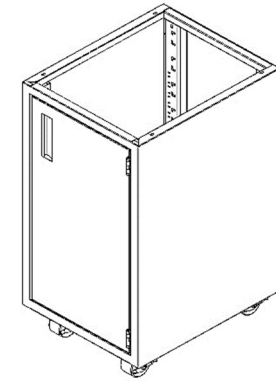

MB3518-100R

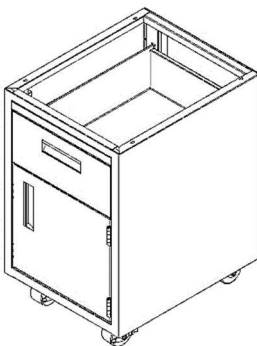

MB2918-110R

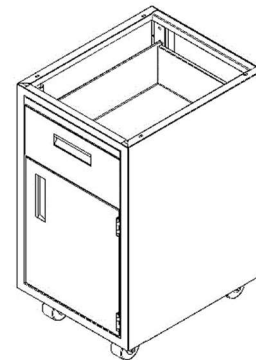

MB3318-101R

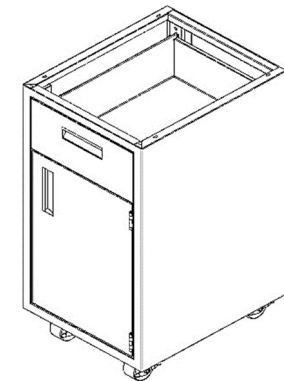

MB3518-110R

## MOBILE BASE CABINETS

Mobile base cabinets may also be ordered with special 2" casters that reduce the standard cabinet heights by 1-1/8". To specify 2" casters, decrease the height in the part number by 1" as shown in the examples below.

Mobile Cabinet with Standard 3" Casters	Equivalent Cabinet with Special 2" Casters
MB2918-030	MB2818-030
MB3318-031	MB3218-031
MB3518-040	MB3418-040

Example:

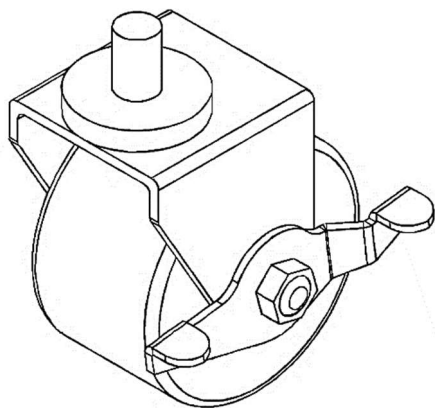
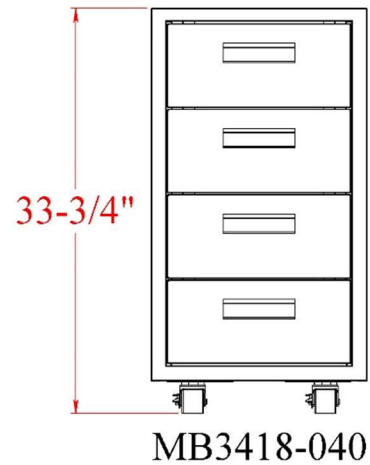
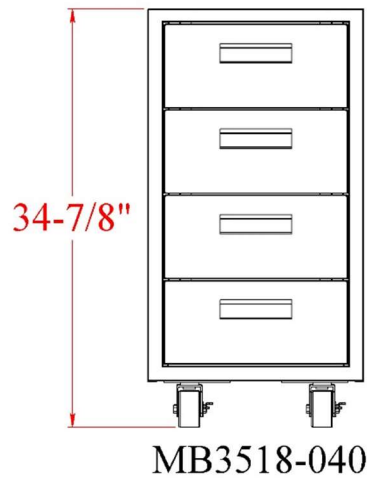

3" Standard Caster  
350 lb. capacity per caster

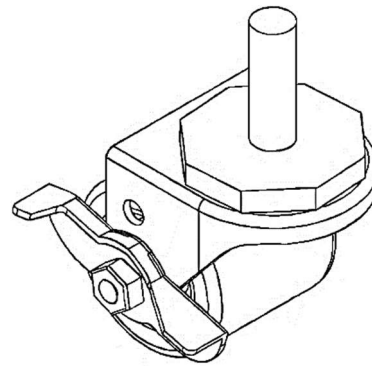

2" Optional Caster  
200 lb. capacity per caster

## BASE CABINET OPTIONS & ACCESSORIES

### Additional Base Cabinet

#### Shelves

BS15  
BS18  
BS24  
BS30  
BS36  
BS42  
BS48

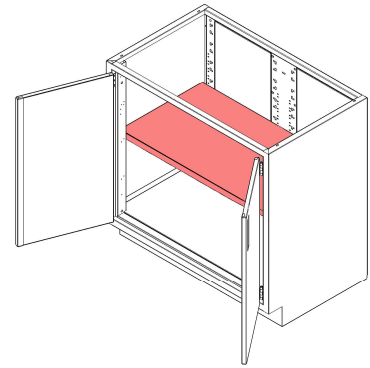
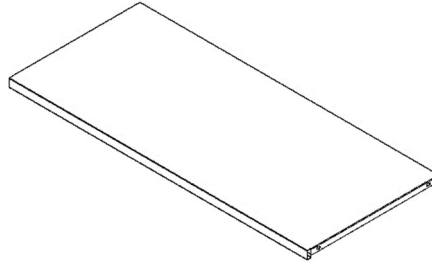

- Each shelf includes four shelf clips.
- Optional seismic lips. Call for details.
- Use “-OPN” for a shelf in the same color as the cabinet. Example: BS18-OPN

### Pull Out Shelves

BPS15  
BPS18  
BPS24  
BPS30  
BPS36  
BPS42  
BPS48

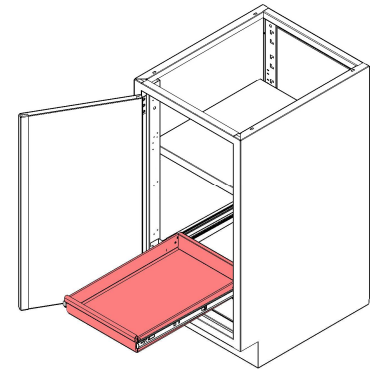
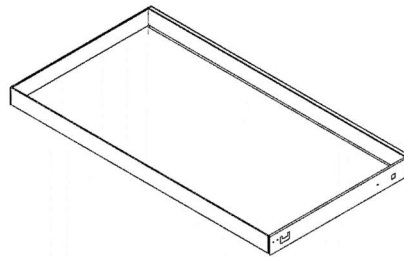

- Shelf location (height) is adjustable
- Use “-OPN” for a shelf in the same color as the cabinet.

### Pull Out Writing Shelf (Bread Board)

Available only on sitting and ADA-height cabinets.

BB-15  
BB-18  
BB-21  
BB-24

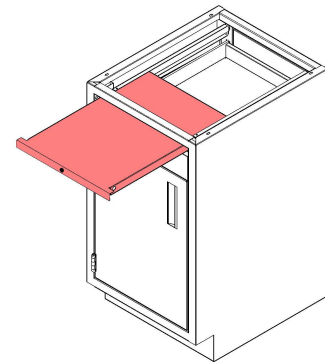
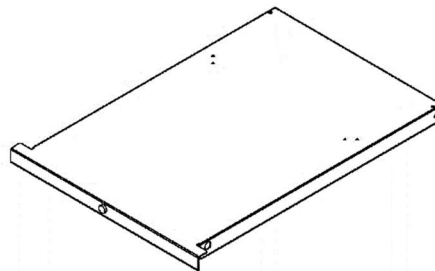

- Painted the same color as the doors and drawer fronts

### Drip Pans for Sink Cabinets

ASDP22-15  
ASDP22-18  
ASDP22-24  
ASDP22-30  
ASDP22-36  
ASDP22-42  
ASDP22-48  
ASDP22-52  
ASDP22-58

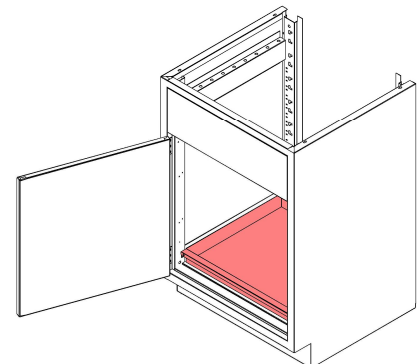
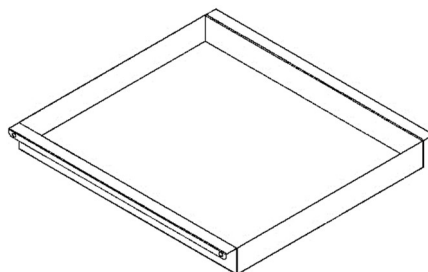

- Coated with a thermoplastic polymer for enhanced chemical resistance

## BASE CABINET OPTIONS & ACCESSORIES

### Horizontal Security Panels

SPH15	SPH30
SPH18	SPH36
SPH21	SPH42
SPH24	SPH48

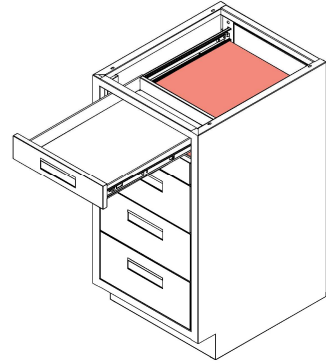
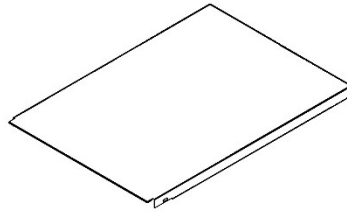

### Vertical Security Panels

VSP29
VSP33
VSP35

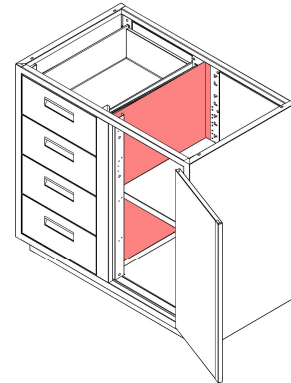
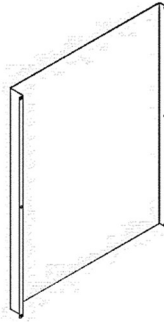

### Rear Enclosure Panels

REP3507-18	REP3307-18	REP2907-18
REP3507-24	REP3307-24	REP2907-24
REP3507-30	REP3307-30	REP2907-30
REP3507-36	REP3307-36	REP2907-36
REP3507-42	REP3307-42	REP2907-42
REP3507-48	REP3307-48	REP2907-48

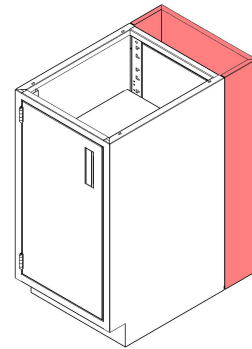
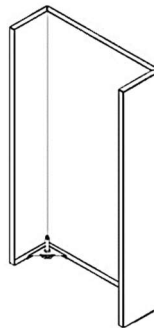

- Rear enclosure panels include two leveling glides

### Solid Back Panels

SBP35-15	SBP33-15	SBP29-15
SBP35-18	SBP33-18	SBP29-18
SBP35-21	SBP33-21	SBP29-21
SBP35-24	SBP33-24	SBP29-24
SBP35-30	SBP33-30	SBP29-30
SBP35-36	SBP33-36	SBP29-36
SBP35-42	SBP33-42	SBP29-42
SBP35-48	SBP33-48	SBP29-48
SBP35-52	SBP33-52	SBP29-52
SBP35-58	SBP33-58	SBP29-58

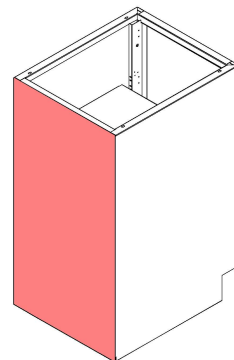

- Solid back panels are welded to the cabinet and cannot be removed in the field.

## BASE CABINET OPTIONS & ACCESSORIES

### Steel Tops

#### Inset Cabinets

ISTP15-22  
ISTP18-22  
ISTP24-22  
ISTP30-22  
ISTP36-22  
ISTP42-22  
ISTP48-22

#### Overlay Cabinets

OSTP15-22  
OSTP18-22  
OSTP24-22  
OSTP30-22  
OSTP36-22  
OSTP42-22  
OSTP48-22

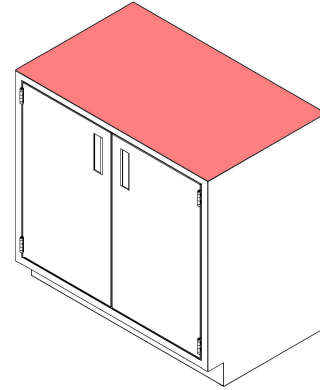
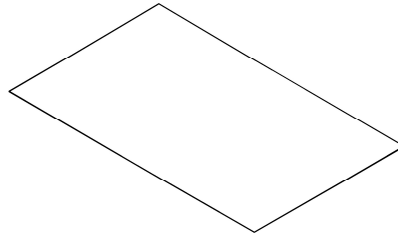

### Drawer Covers

D-600-15  
D-600-18  
D-600-21  
D-600-24

D-600-30  
D-600-36  
D-600-42  
D-600-48

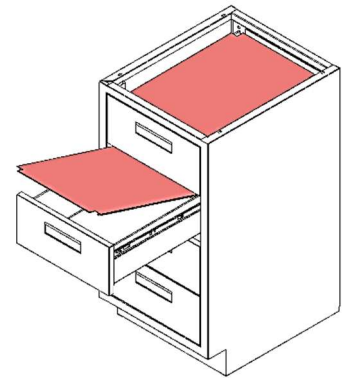
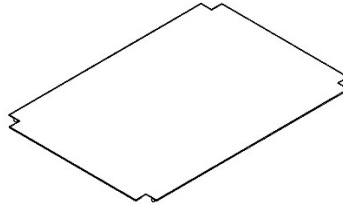

### L-Front Fillers

FFL35-8  
FFL35-14  
FFL35-Special Width

FFL33-8  
FFL33-14  
FFL33-Special Width

FFL29-8  
FFL29-14  
FFL29-Special Width

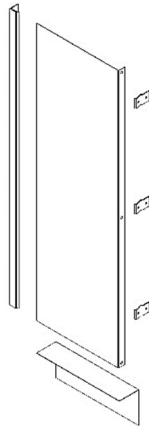

- Commonly used between the front of a cabinet and a wall
- Standard widths are 8" and 14"
- Special widths also available
- Includes a slip joint, a toe space filler and three filler clips

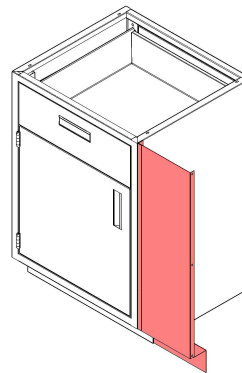

## BASE CABINET OPTIONS & ACCESSORIES

### **L-Fillers**

LF35-1  
LF35-7  
LF35-11  
LF35-Special Width

LF33-1  
LF33-7  
LF33-11  
LF33-Special Width

LF29-1  
LF29-7  
LF29-11  
LF29-Special Width

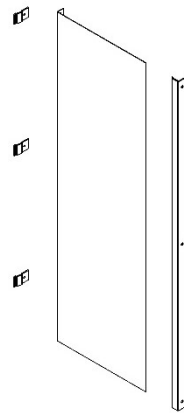

- Commonly used between the back of a cabinet and a wall
- Standard widths are 1," 7" and 11"
- Special widths also available
- Includes a slip joint and three filler clips

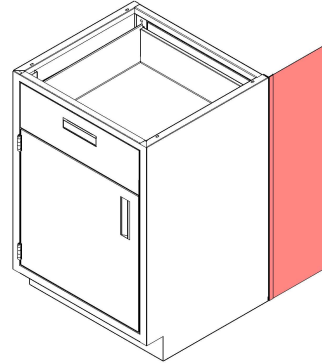

### **C-Front Fillers**

FFC35-1.50  
FFC35-8  
FFC35-14  
FFC35-Special Width

FFC33-1.50  
FFC33-8  
FFC33-14  
FFC33-Special Width

FFC29-1.50  
FFC29-8  
FFC29-14  
FFC29-Special Width

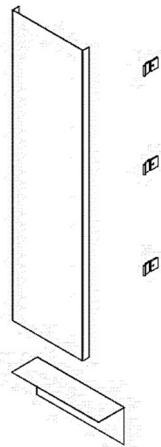

- Commonly used between the front of two base cabinets
- Standard widths are 8" and 14"; special widths also available
- 1.5" filler is needed for overlay corner cabinets – see page 32
- Includes a toe space filler and six filler clips

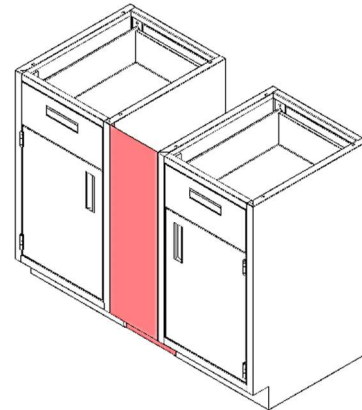

### **C-Fillers**

CF35-8  
CF35-14  
CF35-Special Width

CF33-8  
CF33-14  
CF33-Special Width

CF29-8  
CF29-14  
CF29-Special Width

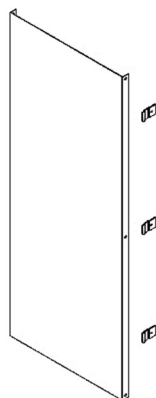

- Commonly used between two base cabinets in an island
- Standard widths are 8" and 14"; special widths also available
- Includes six filler clips

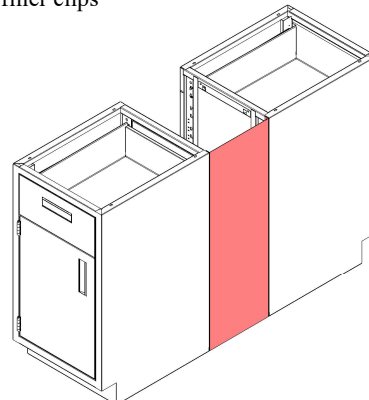

## BASE CABINET OPTIONS & ACCESSORIES

### Inside Corner Fillers

ICF3501  
ICF3502  
ICF3504

ICF3301  
ICF3302  
ICF3304

ICF2901  
ICF2902  
ICF2904

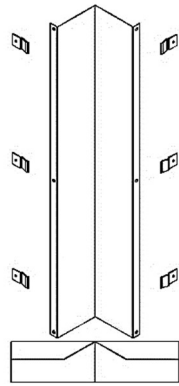

- Used where two cabinets come together in a corner
- Three standard sizes: 1" x 1", 2" x 2" and 4" x 4"
- Includes a toe space filler and six filler clips

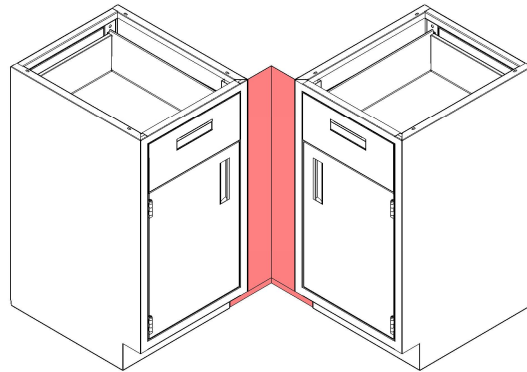

### Support Angles (2" x 2")

SA2218  
SA2222  
SA2230  
SA2236  
SA2242  
SA2248

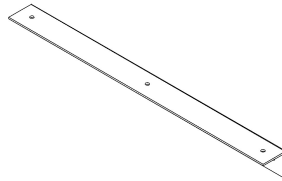

- Heavy-gauge 2" x 2" steel support bracket
- Commonly used to support a work surface
- Lengths of 18", 22", 30", 36", 42" and 48"
- Standard color is Off White, but support angles may be ordered in any paint color

### Grilled Toe Kicks

Any base cabinet may be ordered with a grilled toe kick for increased air flow. To add a grilled toe kick, add "<GTK>" to the end of a standard cabinet part number.

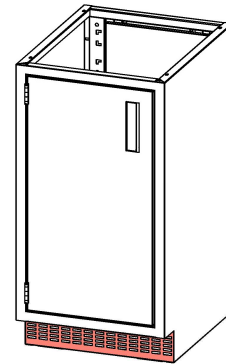

Example: B3518-100L<GTK>

## BASE CABINET OPTIONS & ACCESSORIES

### Sink Supports

SS-18      SS-42  
 SS-24      SS-48  
 SS-30      SS-52  
 SS-36      SS-58

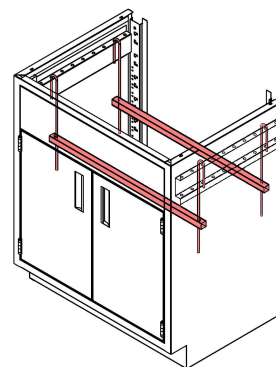
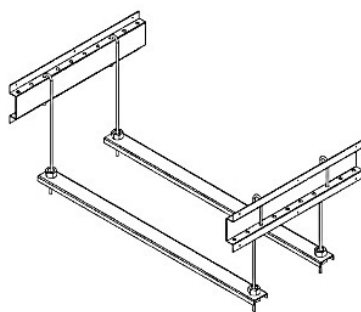

### Corner Sink Supports

SS-C14

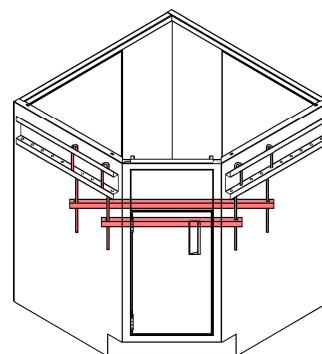
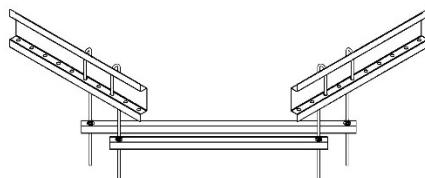

### Lazy Susans (Corner Cabinets)

LS35  
 LS33  
 LS29

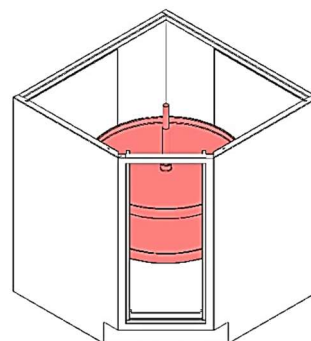
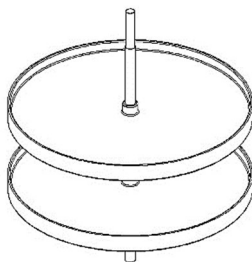

### Electrical Cutouts (“ECOs”)

One or more electrical cutouts may be added to any base cabinet. ECOs are commonly added to modesty panels in sink and hood cabinets, but they can also be added to cabinet sides and solid backs. ECOs are also commonly added to knee space panels, fascias, aprons, and reagent shelf uprights. Please call for ordering information. Access holes, squares, and other shapes may also be added.

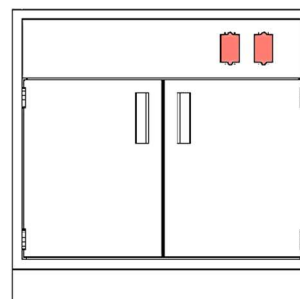

Example: B3530-20S-2ECO<R>

## FLAMMABLE LIQUID STORAGE CABINETS

Flammable liquid storage cabinets are made in accordance with OSHA and NFPA standards for the storage of flammable liquids in approved closed containers. Flammable liquid storage cabinets guard liquids from their auto-ignition temperature in the event of a fire. For maximum protection of personnel and products, self-closing doors shut and latch automatically in the event of a fire.



In the event of a fire, self-close doors shut and latch automatically when the fusible link melts at 165°F.

### Standard Features

- Three-point, self-latching doors with recessed paddle handle
- Self-closing door hinges for obstruction-free access to contents
- Fusible links for holding the door(s) open
- Adjustable steel shelf and 2" deep leak-proof drip pan
- Upper and lower vents with spark screens and threaded metal plugs\*
- Large "FLAMMABLE" warning label
- Rear grounding screw (metal flammable storage cabinets should be grounded per SEFA recommended practices)



\* Flammable liquid storage cabinets are not required to be vented for fire protection purposes. If venting is required, it should be done in accordance with SEFA recommended practices for Flammable/Solvent Storage Cabinets. Do not vent solvent cabinets into fume hoods.

# FLAMMABLE LIQUID STORAGE CABINETS

## Part Numbering System

Example: FLAM2918L-18

1111 22334 55

- 1 = Flammable Liquid Storage Cabinet
- 2 = Height
- 3 = Width
- 4 = Hinge Location (single door cabinets only)
- 5 = Depth

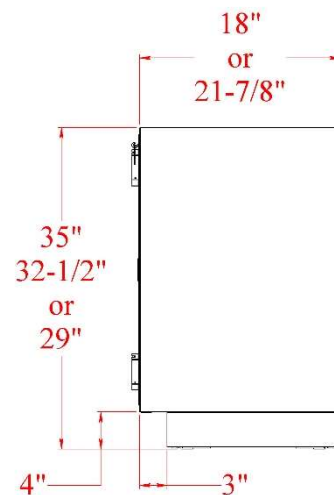

Single door

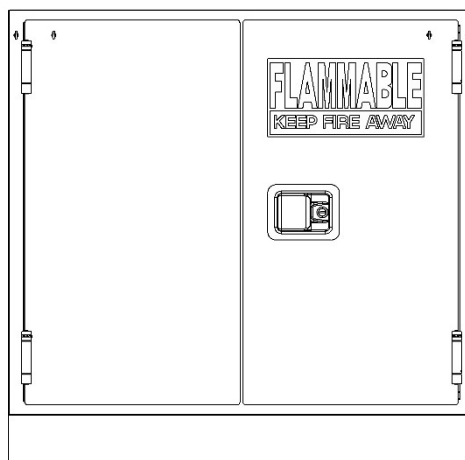

Double door

<u>18" Deep</u>		<u>22" Deep</u>		<u>18" Deep</u>		<u>22" Deep</u>	
FLAM3518L-18		FLAM3518L-22		FLAM3530-18		FLAM3530-22	
FLAM3518R-18		FLAM3518R-22		FLAM3536-18		FLAM3536-22	
FLAM3524L-18		FLAM3524L-22		FLAM3542-18		FLAM3542-22	
FLAM3524R-18		FLAM3524R-22		FLAM3548-18		FLAM3548-22	
				FLAM3552-18		FLAM3552-22	
FLAM3318L-18		FLAM3318L-22		FLAM3558-18		FLAM3558-22	
FLAM3318R-18		FLAM3318R-22					
FLAM3324L-18		FLAM3324L-22		FLAM3330-18		FLAM3330-22	
FLAM3324R-18		FLAM3324R-22		FLAM3336-18		FLAM3336-22	
				FLAM3342-18		FLAM3342-22	
FLAM2918L-18		FLAM2918L-22		FLAM3348-18		FLAM3348-22	
FLAM2918R-18		FLAM2918R-22		FLAM3352-18		FLAM3352-22	
FLAM2924L-18		FLAM2924L-22		FLAM3358-18		FLAM3358-22	
FLAM2924R-18		FLAM2924R-22					
				FLAM2930-18		FLAM2930-22	
				FLAM2936-18		FLAM2936-22	
				FLAM2942-18		FLAM2942-22	
				FLAM2948-18		FLAM2948-22	
				FLAM2952-18		FLAM2952-22	
				FLAM2958-18		FLAM2958-22	

## ACID STORAGE CABINETS

Acid storage cabinets are designed for the storage of corrosive chemicals. Acid storage cabinets are lined with a thermoplastic-coated inner shell that provides superior chemical resistance. Acid storage cabinets include one shelf and a drip pan that are also coated in a chemical-resistant thermoplastic.

Venting is recommended to exhaust noxious fumes that may build up in an enclosed acid storage cabinet. Vent kits may be ordered separately for this purpose. To assist with proper venting, all acid cabinets include louvered doors.



Acid cabinet with standard doors



Acid cabinet with self-closing doors

Acid storage cabinets include a large “ACID STORAGE” warning label. Upon request, a “BASE” label may be substituted. Acids and bases should be stored separately.

Acid storage cabinets are available in two door styles: Standard and self-closing. Standard cabinets use five-knuckle, stainless steel hinges and may be ordered with any base cabinet pull style (Standard, Bar, or Wire). Self-closing acid storage cabinets use the self-closing hinges, recessed paddle latches, and fusible links described previously for flammable storage cabinets.

## Acid Storage Cabinets with Standard Doors

### Part Numbering System

Example: ASB2918-100<L>

111 22 33 4 5

1 = Acid Storage Cabinet

2 = Height

3 = Width

4 = # Doors

5 = Hinge Location (single door cabinets only)

6 = Depth (add "-22" for 22d cabinet)

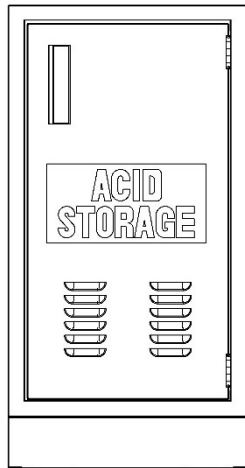
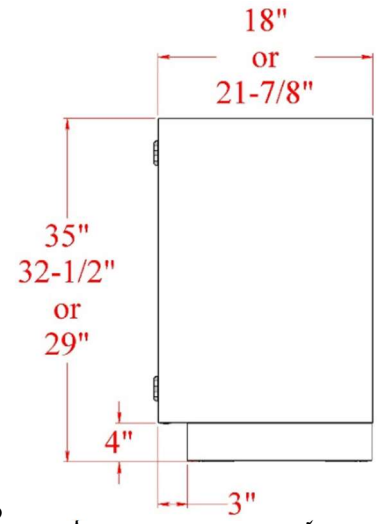

Single door

#### 18" Deep

ASB3518-100<L>  
ASB3518-100<R>  
ASB3524-100<L>  
ASB3524-100<R>

ASB3318-100<L>  
ASB3318-100<R>  
ASB3324-100<L>  
ASB3324-100<R>

ASB2918-100<L>  
ASB2918-100<R>  
ASB2924-100<L>  
ASB2924-100<R>

#### 22" Deep

ASB3518-22D<L>  
ASB3518-22D<R>  
ASB3524-22D<L>  
ASB3524-22D<R>

ASB3318-22D<L>  
ASB3318-22D<R>  
ASB3324-22D<L>  
ASB3324-22D<R>

ASB2918-22D<L>  
ASB2918-22D<R>  
ASB2924-22D<L>  
ASB2924-22D<R>

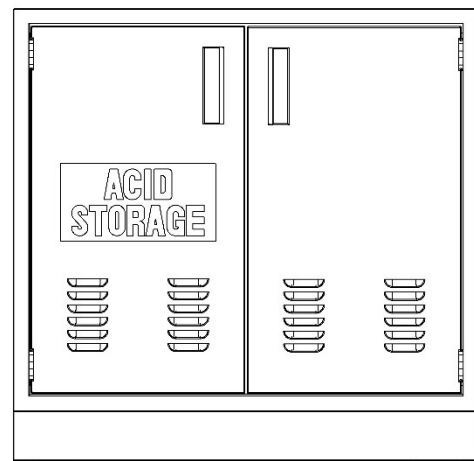

Double door

#### 18" Deep

ASB3530-200  
ASB3536-200  
ASB3542-200  
ASB3548-200  
ASB3552-200  
ASB3558-200

ASB3330-200  
ASB3336-200  
ASB3342-200  
ASB3348-200  
ASB3352-200  
ASB3358-200

ASB2930-200  
ASB2936-200  
ASB2942-200  
ASB2948-200  
ASB2952-200  
ASB2958-200

#### 22" Deep

ASB3530-22D  
ASB3536-22D  
ASB3542-22D  
ASB3548-22D  
ASB3552-22D  
ASB3558-22D

ASB3330-22D  
ASB3336-22D  
ASB3342-22D  
ASB3348-22D  
ASB3352-22D  
ASB3358-22D

ASB2930-22D  
ASB2936-22D  
ASB2942-22D  
ASB2948-22D  
ASB2952-22D  
ASB2958-22D

## Acid Storage Cabinets with Self-Closing Doors

### Part Numbering System

Example: ACID2918-100L

1111 22 33 4 5

- 1 = Acid Storage Base Cabinet
- 2 = Height
- 3 = Width
- 4 = # Doors
- 5 = Hinge Location (single door cabinets only)
- 6 = Depth

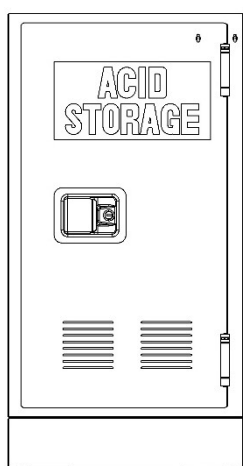
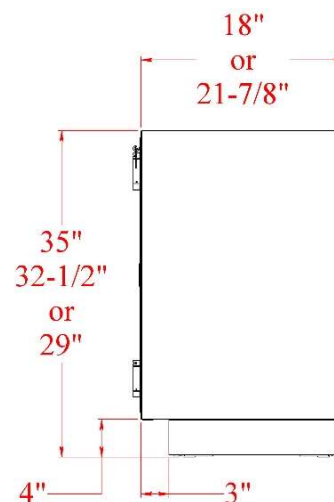

Single door

<u>18" Deep</u>	<u>22" Deep</u>
ACID3518L-18	ACID3518L-22
ACID3518R-18	ACID3518R-22
ACID3524L-18	ACID3524L-22
ACID3524R-18	ACID3524R-22
ACID3318L-18	ACID3318L-22
ACID3318R-18	ACID3318R-22
ACID3324L-18	ACID3324L-22
ACID3324R-18	ACID3324R-22
ACID2918L-18	ACID2918L-22
ACID2918R-18	ACID2918R-22
ACID2924L-18	ACID2924L-22
ACID2924R-18	ACID2924R-22

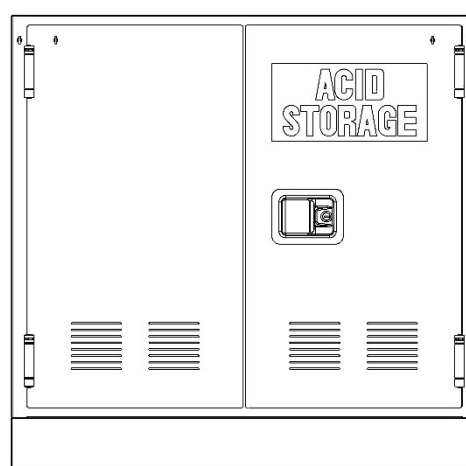

Double door

<u>18" Deep</u>	<u>22" Deep</u>
ACID3530-18	ACID3530-22
ACID3536-18	ACID3536-22
ACID3542-18	ACID3542-22
ACID3548-18	ACID3548-22
ACID3552-18	ACID3552-22
ACID3558-18	ACID3558-22
ACID3330-18	ACID3330-22
ACID3336-18	ACID3336-22
ACID3342-18	ACID3342-22
ACID3348-18	ACID3348-22
ACID3352-18	ACID3352-22
ACID3358-18	ACID3358-22
ACID2930-18	ACID2930-22
ACID2936-18	ACID2936-22
ACID2942-18	ACID2942-22
ACID2948-18	ACID2948-22
ACID2952-18	ACID2952-22
ACID2958-18	ACID2958-22

## Vent Locations on Acid Cabinets

The prints below show the vent hole locations on the back of the acid storage cabinets. These locations are the same on both standard and self-closing acid cabinets.

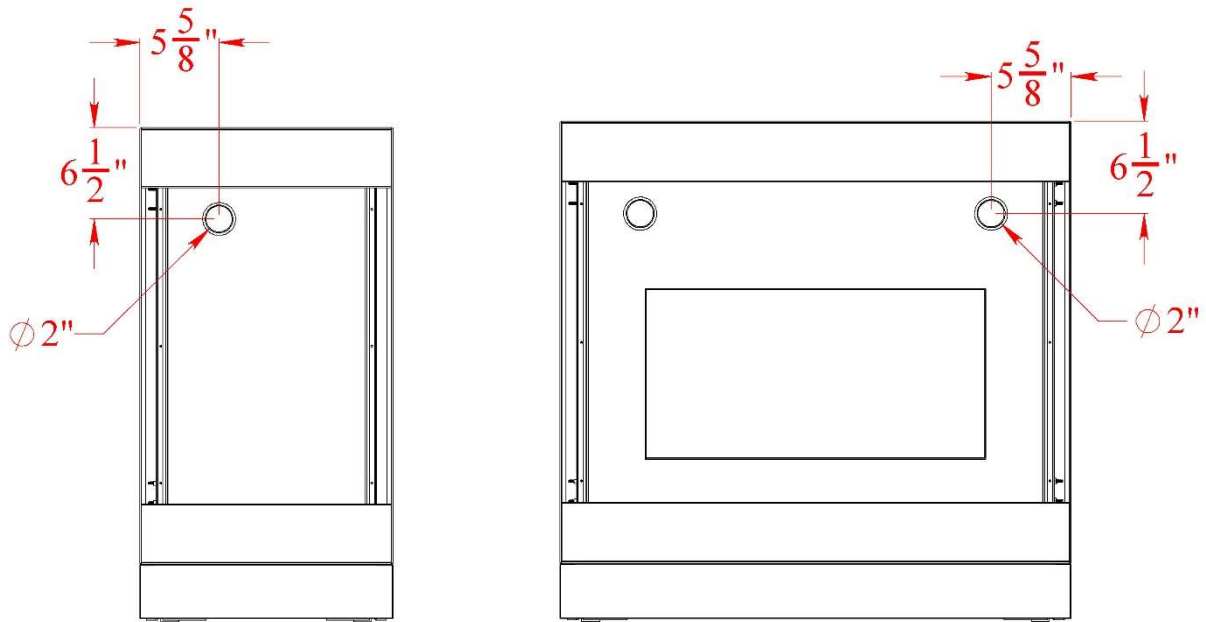

## Acid Storage Accessory – Vent Kit

VENT KIT

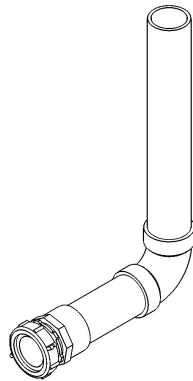

# WALL CASES

## Part Numbering System

Example: W2418-1SH<L>  
1 2233-455 6

- 1 = Wall Case
- 2 = Nominal Height\*
- 3 = Nominal Width
- 4 = # Doors
- 5 = Door Style (e.g., steel hinged)
- 6 = Hinge Location

\* The actual height of a 31" high wall case is 31-1/8".

➤ Standard depth is 13". For 16" deep wall cases, add "-16" as a suffix. Example: W2418-1SH<L>-16

➤ Add 13/16" to the depths for overlay fronts

➤ Wall cases include a mounting cleat.

➤ Quantity of adjustable shelves:

- ✓ 12h, 15h, and 18h: 0
- ✓ 24h: 1
- ✓ 31h and 36h: 2
- ✓ 42h and 48h: 3

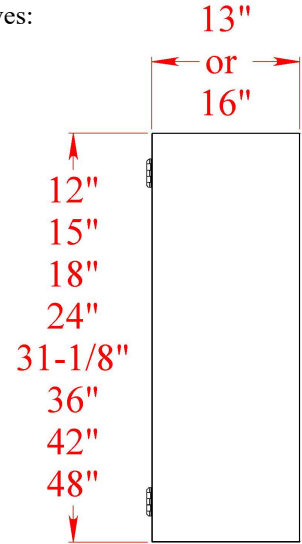

### Open

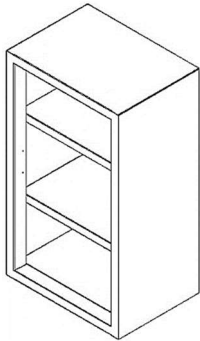

	W1818-000	W3618-000
W1218-000	W1821-000	W3621-000
W1221-000	W1824-000	W3624-000
W1224-000	W2418-000	W4218-000
W1518-000	W2421-000	W4221-000
W1521-000	W2424-000	W4224-000
W1524-000	W3118-000	W4818-000
	W3121-000	W4821-000
	W3124-000	W4824-000

### Glass Hinged Door

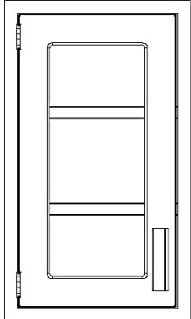

- W1518-1GH<L>
- W1521-1GH<L>
- W1524-1GH<L>
- W1818-1GH<L>
- W1821-1GH<L>
- W1824-1GH<L>
- W2418-1GH<L>
- W2421-1GH<L>
- W2424-1GH<L>

- W3118-1GH<L>
- W3121-1GH<L>
- W3124-1GH<L>
- W3618-1GH<L>
- W3621-1GH<L>
- W3624-1GH<L>
- W4218-1GH<L>
- W4221-1GH<L>
- W4224-1GH<L>
- W4818-1GH<L>
- W4821-1GH<L>
- W4824-1GH<L>

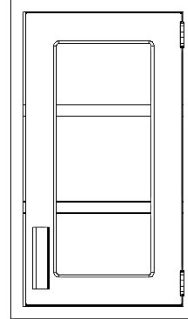

- W1518-1GH<R>
- W1521-1GH<R>
- W1524-1GH<R>
- W1818-1GH<R>
- W1821-1GH<R>
- W1824-1GH<R>
- W2418-1GH<R>
- W2421-1GH<R>
- W2424-1GH<R>

- W3118-1GH<R>
- W3121-1GH<R>
- W3124-1GH<R>
- W3618-1GH<R>
- W3621-1GH<R>
- W3624-1GH<R>
- W4218-1GH<R>
- W4221-1GH<R>
- W4224-1GH<R>
- W4818-1GH<R>
- W4821-1GH<R>
- W4824-1GH<R>

### Steel Hinged Door

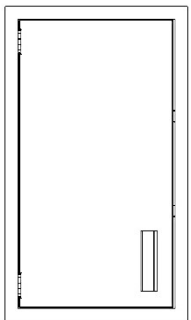

- W1218-1SH<L>
- W1221-1SH<L>
- W1224-1SH<L>
- W1518-1SH<L>
- W1521-1SH<L>
- W1524-1SH<L>
- W1818-1SH<L>
- W1821-1SH<L>
- W1824-1SH<L>
- W2418-1SH<L>
- W2421-1SH<L>
- W2424-1SH<L>

- W3118-1SH<L>
- W3121-1SH<L>
- W3124-1SH<L>
- W3618-1SH<L>
- W3621-1SH<L>
- W3624-1SH<L>
- W4218-1SH<L>
- W4221-1SH<L>
- W4224-1SH<L>
- W4818-1SH<L>
- W4821-1SH<L>
- W4824-1SH<L>

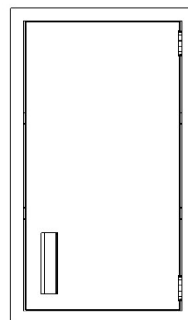

- W1218-1SH<R>
- W1221-1SH<R>
- W1224-1SH<R>
- W1518-1SH<R>
- W1521-1SH<R>
- W1524-1SH<R>
- W1818-1SH<R>
- W1821-1SH<R>
- W1824-1SH<R>
- W2418-1SH<R>
- W2421-1SH<R>
- W2424-1SH<R>

- W3118-1SH<R>
- W3121-1SH<R>
- W3124-1SH<R>
- W3618-1SH<R>
- W3621-1SH<R>
- W3624-1SH<R>
- W4218-1SH<R>
- W4221-1SH<R>
- W4224-1SH<R>
- W4818-1SH<R>
- W4821-1SH<R>
- W4824-1SH<R>

## WALL CASES

### Open

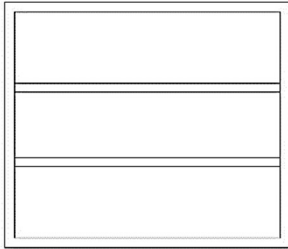

W1230-000	W3130-000
W1236-000	W3136-000
W1242-000	W3142-000
W1248-000	W3148-000
W1530-000	W3630-000
W1536-000	W3636-000
W1542-000	W3642-000
W1548-000	W3648-000
W1830-000	W4230-000
W1836-000	W4236-000
W1842-000	W4242-000
W1848-000	W4248-000
W2430-000	W4830-000
W2436-000	W4836-000
W2442-000	W4842-000
W2448-000	W4848-000

### Glass Hinged Doors

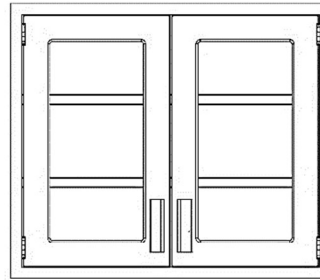

W1530-2GH	W3130-2GH
W1536-2GH	W3136-2GH
W1542-2GH	W3142-2GH
W1548-2GH	W3148-2GH
W1830-2GH	W3630-2GH
W1836-2GH	W3636-2GH
W1842-2GH	W3642-2GH
W1848-2GH	W3648-2GH
W2430-2GH	W4230-2GH
W2436-2GH	W4236-2GH
W2442-2GH	W4242-2GH
W2448-2GH	W4248-2GH
	W4830-2GH
	W4836-2GH
	W4842-2GH
	W4848-2GH

### Glass Sliding Doors

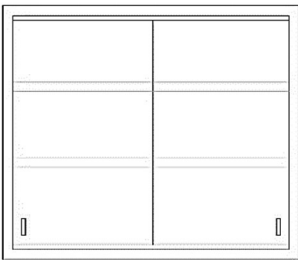

W1230-2GS	W3130-2GS
W1236-2GS	W3136-2GS
W1242-2GS	W3142-2GS
W1248-2GS	W3148-2GS
W1530-2GS	W3630-2GS
W1536-2GS	W3636-2GS
W1542-2GS	W3642-2GS
W1548-2GS	W3648-2GS
W1830-2GS	W4230-2GS
W1836-2GS	W4236-2GS
W1842-2GS	W4242-2GS
W1848-2GS	W4248-2GS
W2430-2GS	W4830-2GS
W2436-2GS	W4836-2GS
W2442-2GS	W4842-2GS
W2448-2GS	W4848-2GS

### Glass Sliding Framed Doors

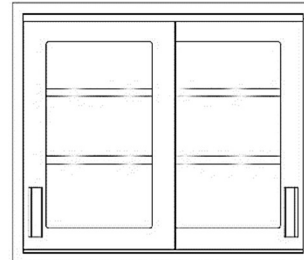

W1530-2GSF	W3130-2GSF
W1536-2GSF	W3136-2GSF
W1542-2GSF	W3142-2GSF
W1548-2GSF	W3148-2GSF
W1830-2GSF	W3630-2GSF
W1836-2GSF	W3636-2GSF
W1842-2GSF	W3642-2GSF
W1848-2GSF	W3648-2GSF
W2430-2GSF	W4230-2GSF
W2436-2GSF	W4236-2GSF
W2442-2GSF	W4242-2GSF
W2448-2GSF	W4248-2GSF
	W4830-2GSF
	W4836-2GSF
	W4842-2GSF
	W4848-2GSF

### Steel Hinged Doors

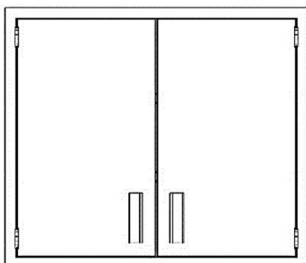

W1230-2SH	W3130-2SH
W1236-2SH	W3136-2SH
W1242-2SH	W3142-2SH
W1248-2SH	W3148-2SH
W1530-2SH	W3630-2SH
W1536-2SH	W3636-2SH
W1542-2SH	W3642-2SH
W1548-2SH	W3648-2SH
W1830-2SH	W4230-2SH
W1836-2SH	W4236-2SH
W1842-2SH	W4242-2SH
W1848-2SH	W4248-2SH
W2430-2SH	W4830-2SH
W2436-2SH	W4836-2SH
W2442-2SH	W4842-2SH
W2448-2SH	W4848-2SH

### Steel Sliding Doors

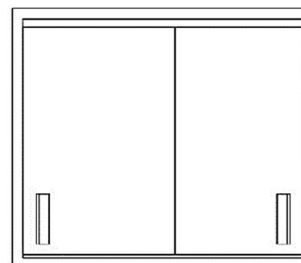

W1230-2SS	W3130-2SS
W1236-2SS	W3136-2SS
W1242-2SS	W3142-2SS
W1248-2SS	W3148-2SS
W1530-2SS	W3630-2SS
W1536-2SS	W3636-2SS
W1542-2SS	W3642-2SS
W1548-2SS	W3648-2SS
W1830-2SS	W4230-2SS
W1836-2SS	W4236-2SS
W1842-2SS	W4242-2SS
W1848-2SS	W4248-2SS
W2430-2SS	W4830-2SS
W2436-2SS	W4836-2SS
W2442-2SS	W4842-2SS
W2448-2SS	W4848-2SS

## DUAL ENTRY (PASS THROUGH) WALL CASES

### Part Numbering System

Example: WDS2418-2SH<L>13

1 1 12233-455 6 77

- 1 = Wall Case – Dual Entry
- 2 = Nominal Height\*
- 3 = Nominal Width
- 4 = # Doors
- 5 = Door Style (e.g., steel hinged)
- 6 = Hinge Location
- 7 = Depth of Cabinet Frame (13" or 16")

- The 13 or 16 at the end of the part number refers to the cabinet depth – e.g., WDS2418-2SH<L>13.
- Add 1-5/8" to the depths for overlay fronts
- Both doors will be given the same hinge direction unless otherwise specified.
- Quantity of adjustable shelves:

- ✓ 12h, 15h, and 18h: 0
- ✓ 24h: 1
- ✓ 31h and 36h: 2
- ✓ 42h and 48h: 3

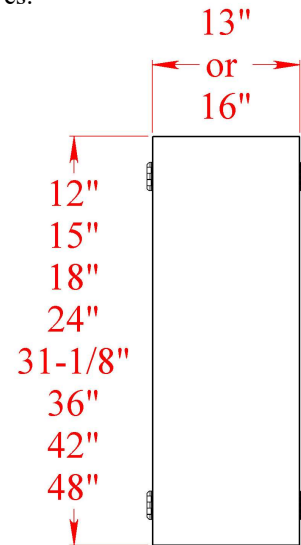

\* The actual height of a 31" high wall case is 31-1/8".

Dual Entry Open

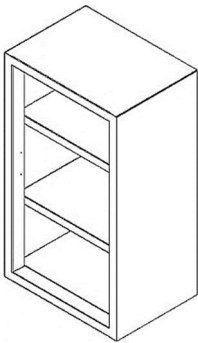

WDS2418-000  
WDS2421-000  
WDS2424-000  
WDS3118-000  
WDS3121-000  
WDS3124-000

WDS3618-000  
WDS3621-000  
WDS3624-000  
WDS4218-000  
WDS4221-000  
WDS4224-000  
WDS4818-000  
WDS4821-000  
WDS4824-000

Dual Entry Glass Hinged Doors

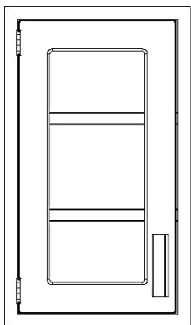

WDS2418-2GH<L>  
WDS2421-2GH<L>  
WDS2424-2GH<L>  
WDS3118-2GH<L>  
WDS3121-2GH<L>  
WDS3124-2GH<L>

WDS3618-2GH<L>  
WDS3621-2GH<L>  
WDS3624-2GH<L>  
WDS4218-2GH<L>  
WDS4221-2GH<L>  
WDS4224-2GH<L>  
WDS4818-2GH<L>  
WDS4821-2GH<L>  
WDS4824-2GH<L>

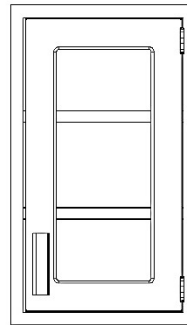

WDS2418-2GH<R>  
WDS2421-2GH<R>  
WDS2424-2GH<R>  
WDS3118-2GH<R>  
WDS3121-2GH<R>  
WDS3124-2GH<R>

WDS3618-2GH<R>  
WDS3621-2GH<R>  
WDS3624-2GH<R>  
WDS4218-2GH<R>  
WDS4221-2GH<R>  
WDS4224-2GH<R>  
WDS4818-2GH<R>  
WDS4821-2GH<R>  
WDS4824-2GH<R>

Dual Entry Steel Hinged Doors

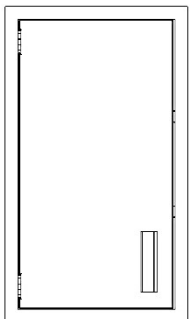

WDS2418-2SH<L>  
WDS2421-2SH<L>  
WDS2424-2SH<L>  
WDS3118-2SH<L>  
WDS3121-2SH<L>  
WDS3124-2SH<L>

WDS3618-2SH<L>  
WDS3621-2SH<L>  
WDS3624-2SH<L>  
WDS4218-2SH<L>  
WDS4221-2SH<L>  
WDS4224-2SH<L>  
WDS4818-2SH<L>  
WDS4821-2SH<L>  
WDS4824-2SH<L>

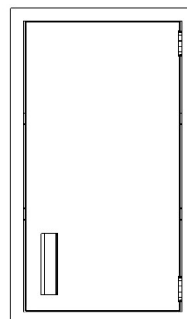

WDS2418-2SH<R>  
WDS2421-2SH<R>  
WDS2424-2SH<R>  
WDS3118-2SH<R>  
WDS3121-2SH<R>  
WDS3124-2SH<R>

WDS3618-2SH<R>  
WDS3621-2SH<R>  
WDS3624-2SH<R>  
WDS4218-2SH<R>  
WDS4221-2SH<R>  
WDS4224-2SH<R>  
WDS4818-2SH<R>  
WDS4821-2SH<R>  
WDS4824-2SH<R>

## DUAL ENTRY (PASS THROUGH) WALL CASES

Dual Entry Open

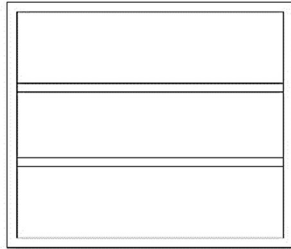

WDS2430-000  
WDS2436-000  
WDS2442-000  
WDS2448-000  
  
WDS3130-000  
WDS3136-000  
WDS3142-000  
WDS3148-000

WDS3630-000  
WDS3636-000  
WDS3642-000  
WDS3648-000  
WDS4230-000  
WDS4236-000  
WDS4242-000  
WDS4248-000  
WDS4830-000  
WDS4836-000  
WDS4842-000  
WDS4848-000

Dual Entry Glass Hinged Doors

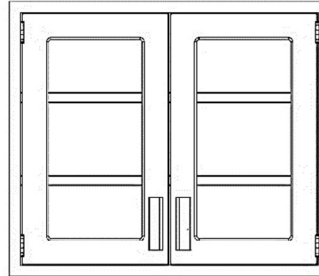

WDS2430-4GH  
WDS2436-4GH  
WDS2442-4GH  
WDS2448-4GH  
  
WDS3130-4GH  
WDS3136-4GH  
WDS3142-4GH  
WDS3148-4GH

WDS3630-4GH  
WDS3636-4GH  
WDS3642-4GH  
WDS3648-4GH  
WDS4230-4GH  
WDS4236-4GH  
WDS4242-4GH  
WDS4248-4GH  
WDS4830-4GH  
WDS4836-4GH  
WDS4842-4GH  
WDS4848-4GH

Dual Entry Glass Sliding Doors

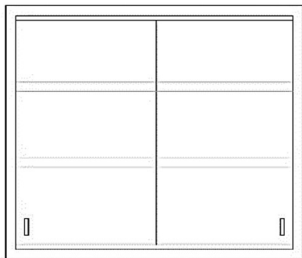

WDS2430-4GS  
WDS2436-4GS  
WDS2442-4GS  
WDS2448-4GS  
  
WDS3130-4GS  
WDS3136-4GS  
WDS3142-4GS  
WDS3148-4GS

WDS3630-4GS  
WDS3636-4GS  
WDS3642-4GS  
WDS3648-4GS  
WDS4230-4GS  
WDS4236-4GS  
WDS4242-4GS  
WDS4248-4GS  
WDS4830-4GS  
WDS4836-4GS  
WDS4842-4GS  
WDS4848-4GS

Dual Entry Glass Sliding Framed Doors

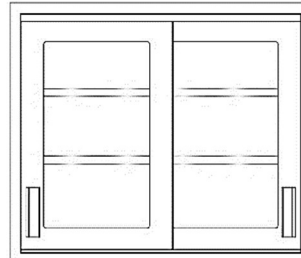

WDS2430-4GSF  
WDS2436-4GSF  
WDS2442-4GSF  
WDS2448-4GSF  
  
WDS3130-4GSF  
WDS3136-4GSF  
WDS3142-4GSF  
WDS3148-4GSF

WDS3630-4GSF  
WDS3636-4GSF  
WDS3642-4GSF  
WDS3648-4GSF  
WDS4230-4GSF  
WDS4236-4GSF  
WDS4242-4GSF  
WDS4248-4GSF  
WDS4830-4GSF  
WDS4836-4GSF  
WDS4842-4GSF  
WDS4848-4GSF

Dual Entry Steel Hinged Doors

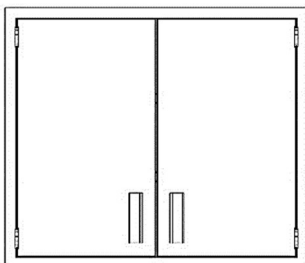

WDS2430-4SH  
WDS2436-4SH  
WDS2442-4SH  
WDS2448-4SH  
  
WDS3130-4SH  
WDS3136-4SH  
WDS3142-4SH  
WDS3148-4SH

WDS3630-4SH  
WDS3636-4SH  
WDS3642-4SH  
WDS3648-4SH  
WDS4230-4SH  
WDS4236-4SH  
WDS4242-4SH  
WDS4248-4SH  
WDS4830-4SH  
WDS4836-4SH  
WDS4842-4SH  
WDS4848-4SH

Dual Entry Steel Sliding Doors

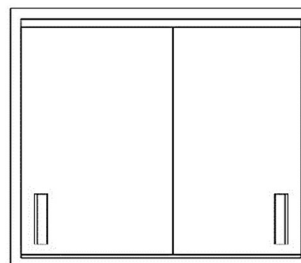

WDS2430-4SS  
WDS2436-4SS  
WDS2442-4SS  
WDS2448-4SS  
  
WDS3130-4SS  
WDS3136-4SS  
WDS3142-4SS  
WDS3148-4SS

WDS3630-4SS  
WDS3636-4SS  
WDS3642-4SS  
WDS3648-4SS  
WDS4230-4SS  
WDS4236-4SS  
WDS4242-4SS  
WDS4248-4SS  
WDS4830-4SS  
WDS4836-4SS  
WDS4842-4SS  
WDS4848-4SS

## CORNER WALL CASES

### Part Numbering System

Example: WC2418-1SH<L>  
1 12233-455 6

- 1 = Corner Wall Case
- 2 = Nominal Height\*
- 3 = Nominal Width
- 4 = # Doors
- 5 = Door Style (e.g., steel hinged)
- 6 = Hinge Location

- ✓ Corner wall cases have a face width of 18".
- ✓ Standard depth is 13". For 16" deep wall cases add "-16" as a suffix. Example: WC2418-1SH<L>-16.
- ✓ Quantity of adjustable shelves:
  - ✓ 18h: 0
  - ✓ 24h: 1
  - ✓ 31h and 36h: 2
  - ✓ 42h and 48h: 3

\* The actual height of a 31" high wall case is 31-1/8".

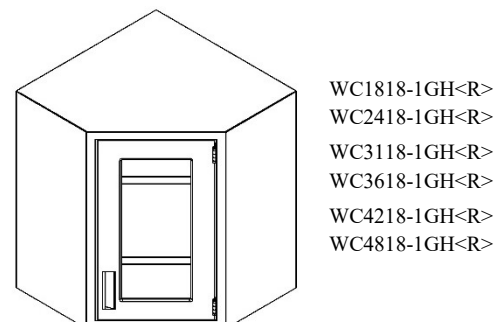
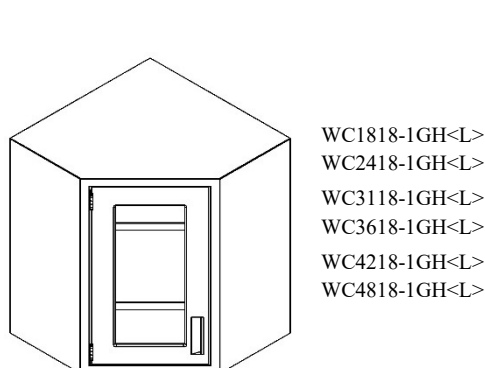
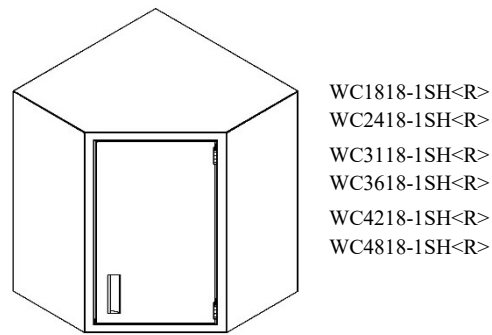
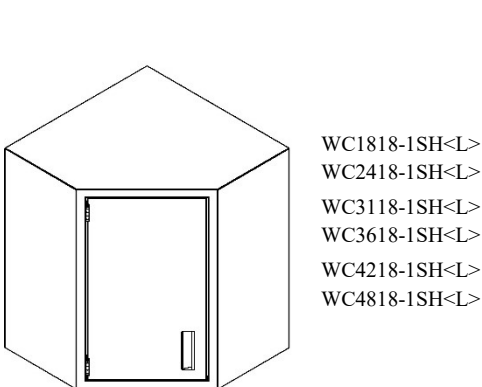
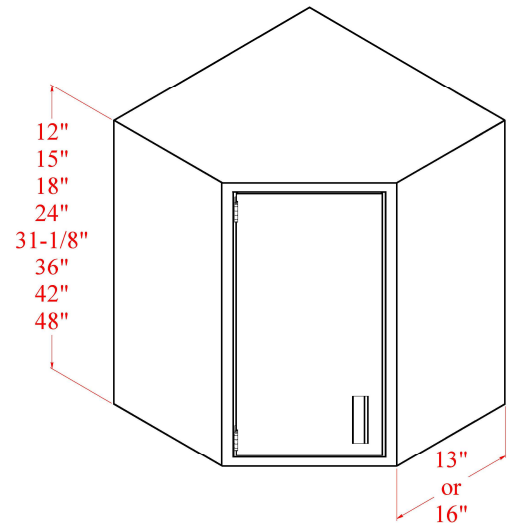
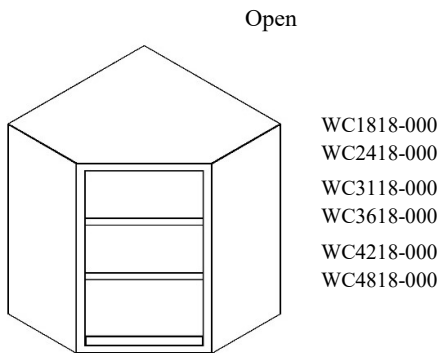

**Overlay Corner Wall Cases – Required Front Fillers**

For door clearance, a minimum 1-1/2” C-front filler is required on both sides of an overlay corner cabinet. These fillers are not included and must be ordered separately. If a wider filler is needed, specify the desired size when ordering.

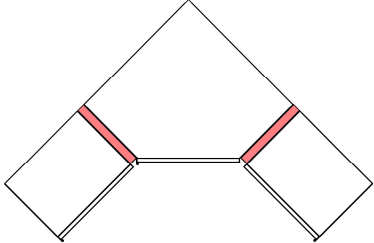

Top View

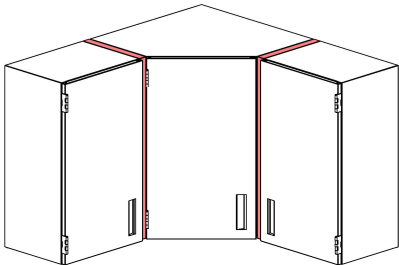

1 1/2” C-Front Fillers (e.g., WCFF36-1.50)

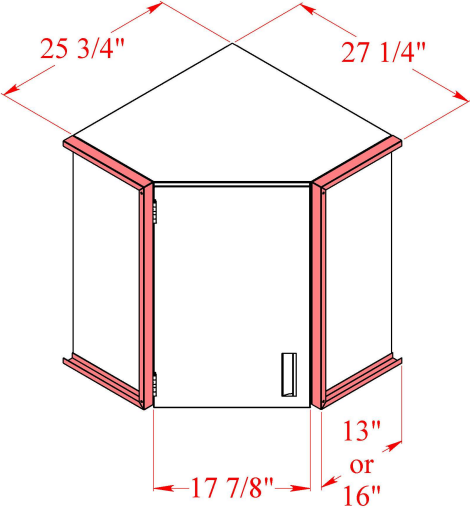

## WALL CASE ACCESSORIES

### Tempered Glass

Tempered safety glass may be substituted for standard plate glass in wall cases with either glass-hinged doors (-1GH and -2GH) or glass sliding framed doors (GSF). Tempered glass is not available for glass sliding doors (2GS).

For single door units, tempered glass may be specified by putting a “T” at the end of the part number – for example, W3618-1GH<L>T.

For double door units, tempered glass may be specified by putting “<T>” at the end of the part number – for example, W3636-2GH<T>.

### Additional Wall Case Shelves

WS1813  
 WS1816  
 WS2413  
 WS2416  
 WS3613  
 WS3616  
 WS4213  
 WS4216  
 WS4813  
 WS4816

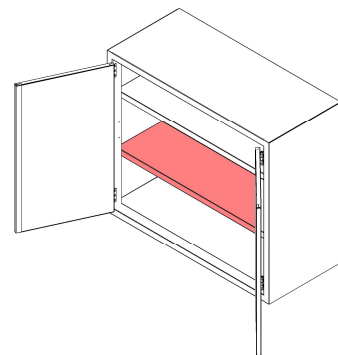
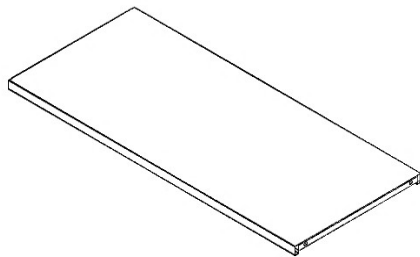

- Each shelf includes four shelf clips.
- Optional seismic lips. Call for details.

### Wall Case Front Fillers

Specify depth of 13” or 16”

WCFF18-width-13  
 WCFF18-width-16  
 WCFF24-width-13  
 WCFF24-width-16  
 WCFF31-width-13  
 WCFF31-width-16  
 WCFF36-width-13  
 WCFF36-width-16  
 WCFF42-width-13  
 WCFF42-width-16  
 WCFF48-width-13  
 WCFF48-width-16

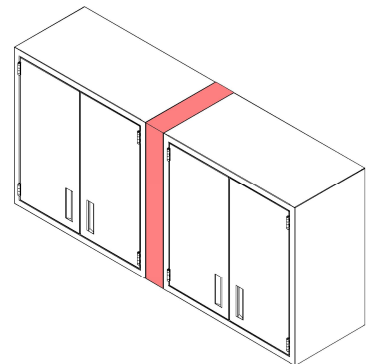
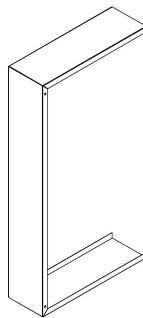

- A 1.5” wide filler (minimum) is required on either side of an overlay wall case – see page 48.

### Wall Case Corner Fillers

Specify depth of 13” or 16”

WCCF24-13	WCCF42-13
WCCF24-16	WCCF42-16
WCCF31-13	WCCF48-13
WCCF31-16	WCCF48-16
WCCF36-13	
WCCF36-16	

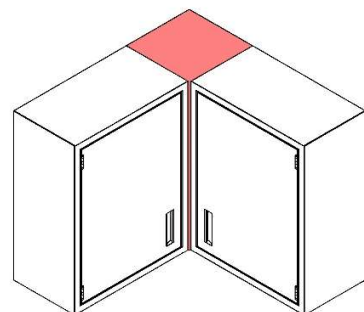
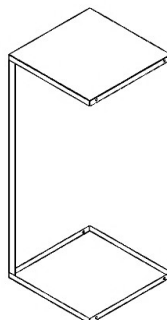

## WALL CASE ACCESSORIES

**Sloping Tops**

Specify depth of 13" or 16" (see part numbers below)

- |         |         |
|---------|---------|
| ST13-18 | ST16-18 |
| ST13-24 | ST16-24 |
| ST13-31 | ST16-31 |
| ST13-36 | ST16-36 |
| ST13-42 | ST16-42 |
| ST13-48 | ST16-48 |

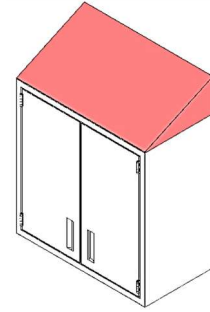
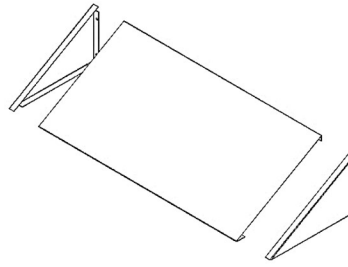

**Corner Wall Case Sloping Tops**

Specify depth of 13" or 16" (see part numbers below)

- ST-CORNER13  
ST-CORNER16

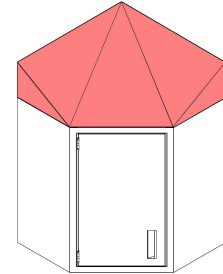
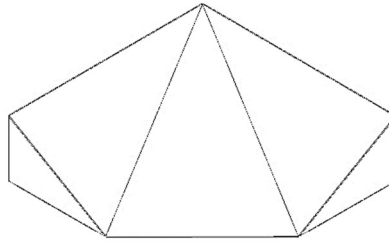

**Corner Sloping Tops**

Specify depth of 13", 16", or 21" (see part numbers below)

- ST-CR1-13  
ST-CR1-16  
ST-CR1-21 (floor case depth)

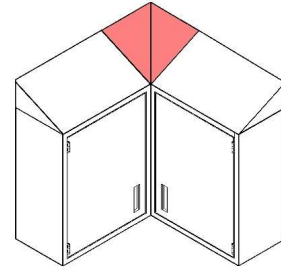
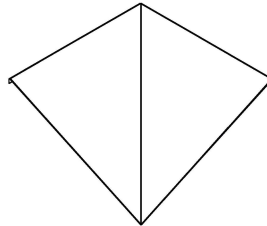

**Ceiling Enclosure Filler**

These fillers enclose the space between the wall cabinet and the ceiling.

Example: CENC06-30-13 is 6" high x 30" wide x 13" deep

- CENC06-30-13  
CENC18-66-13

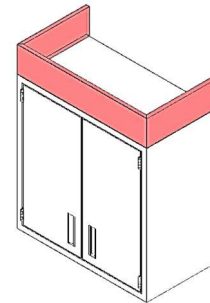
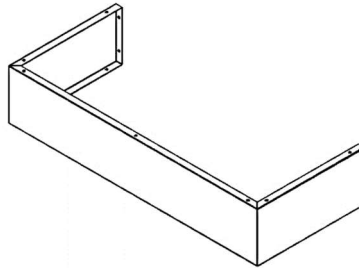

**Light Valances**

Light valances are available with either left or right return, both left and right returns, and no returns (front only).

Example: LVAL2-18RHLH is 2" high x 18" wide with left and right returns measuring 13" deep.

- LVAL2-18LH (or RH)  
LVAL2-18RHLH (both)  
LVAL2-18 (front only)

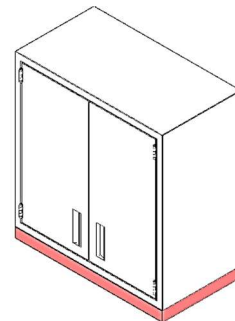
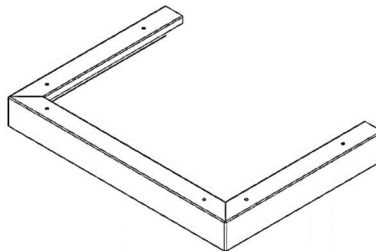

## FLOOR CASES

### Part Numbering System

Example: F8418-1SH16<L>  
12233-4 55 66 7

- 1 = Floor Case
- 2 = Nominal Height (84" or 72")
- 3 = Nominal Width (18", 24", 30", 36", 42" or 48")
- 4 = # Doors
- 5 = Door Style (e.g., steel hinged)
- 6 = Depth (16" and 21-<sup>1</sup>/<sub>4</sub>")
- 7 = Hinge Location

84h floor cases include five adjustable shelves and a fixed bottom shelf. 72h floor cases include four adjustable shelves and a fixed bottom shelf.

Add <sup>13</sup>/<sub>16</sub>" to the depths shown for overlay fronts.

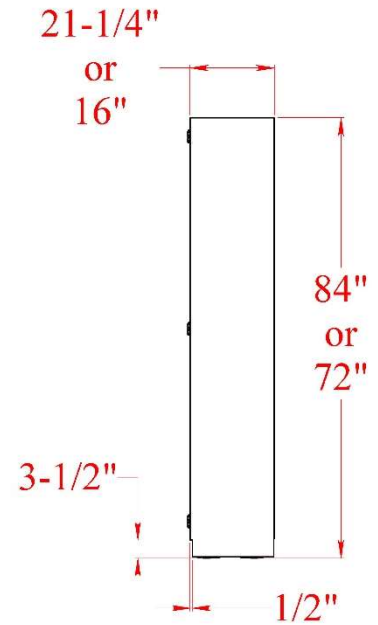

Open

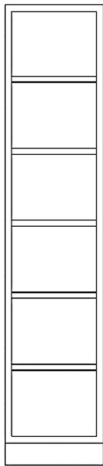

F8418-00016  
F8418-00021  
F8424-00016  
F8424-00021  
F7218-00016  
F7218-00021  
F7224-00016  
F7224-00021

Glass Hinged Door

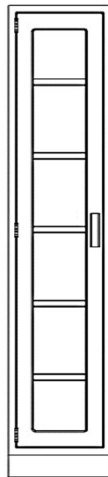

F8418-1GH16<L>  
F8418-1GH21<L>  
F8424-1GH16<L>  
F8424-1GH21<L>  
F7218-1GH16<L>  
F7218-1GH21<L>  
F7224-1GH16<L>  
F7224-1GH21<L>

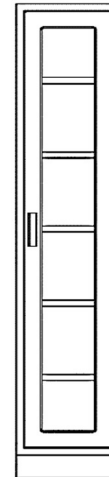

F8418-1GH16<R>  
F8418-1GH21<R>  
F8424-1GH16<R>  
F8424-1GH21<R>  
F7218-1GH16<R>  
F7218-1GH21<R>  
F7224-1GH16<R>  
F7224-1GH21<R>

Steel Hinged Door



F8418-1SH16<L>  
F8418-1SH21<L>  
F8424-1SH16<L>  
F8424-1SH21<L>  
F7218-1SH16<L>  
F7218-1SH21<L>  
F7224-1SH16<L>  
F7224-1SH21<L>



F8418-1SH16<R>  
F8418-1SH21<R>  
F8424-1SH16<R>  
F8424-1SH21<R>  
F7218-1SH16<R>  
F7218-1SH21<R>  
F7224-1SH16<R>  
F7224-1SH21<R>

# FLOOR CASES

Open



- F8430-00016
- F8430-00021
- F8436-00016
- F8436-00021
- F8442-00016
- F8442-00021
- F8448-00016
- F8448-00021
- F7230-00016
- F7230-00021
- F7236-00016
- F7236-00021
- F7242-00016
- F7242-00021
- F7248-00016
- F7248-00021

Glass Hinged Doors



- F8430-2GH16
- F8430-2GH21
- F8436-2GH16
- F8436-2GH21
- F8442-2GH16
- F8442-2GH21
- F8448-2GH16
- F8448-2GH21
- F7230-2GH16
- F7230-2GH21
- F7236-2GH16
- F7236-2GH21
- F7242-2GH16
- F7242-2GH21
- F7248-2GH16
- F7248-2GH21

Glass Sliding Framed Doors

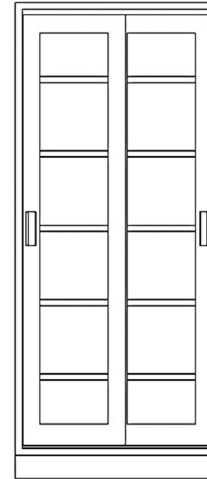

- F8430-2GSF16
- F8430-2GSF21
- F8436-2GSF16
- F8436-2GSF21
- F8442-2GSF16
- F8442-2GSF21
- F8448-2GSF16
- F8448-2GSF21
- F7230-2GSF16
- F7230-2GSF21
- F7236-2GSF16
- F7236-2GSF21
- F7242-2GSF16
- F7242-2GSF21
- F7248-2GSF16
- F7248-2GSF21

Two Steel Hinged Doors

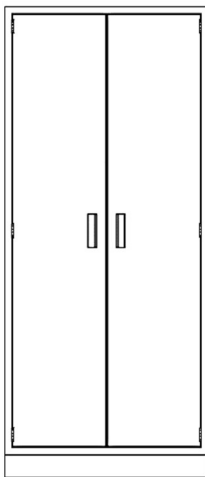

- F8430-2SH16
- F8430-2SH21
- F8436-2SH16
- F8436-2SH21
- F8442-2SH16
- F8442-2SH21
- F8448-2SH16
- F8448-2SH21
- F7230-2SH16
- F7230-2SH21
- F7236-2SH16
- F7236-2SH21
- F7242-2SH16
- F7242-2SH21
- F7248-2SH16
- F7248-2SH21

Two Steel Sliding Doors

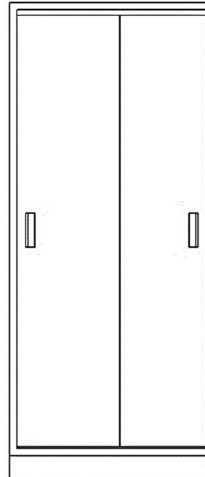

- F8430-2SS16
- F8430-2SS21
- F8436-2SS16
- F8436-2SS21
- F8442-2SS16
- F8442-2SS21
- F8448-2SS16
- F8448-2SS21
- F7230-2SS16
- F7230-2SS21
- F7236-2SS16
- F7236-2SS21
- F7242-2SS16
- F7242-2SS21
- F7248-2SS16
- F7248-2SS21

Four Steel Hinged Doors (84h only)

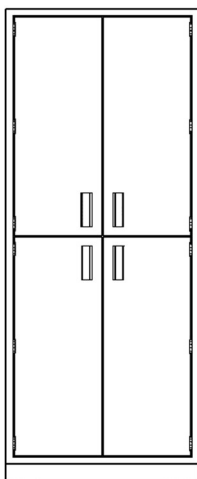

- F8430-4SH16
- F8430-4SH21
- F8436-4SH16
- F8436-4SH21
- F8442-4SH16
- F8442-4SH21
- F8448-4SH16
- F8448-4SH21

Four Glass Hinged Doors (84h only)

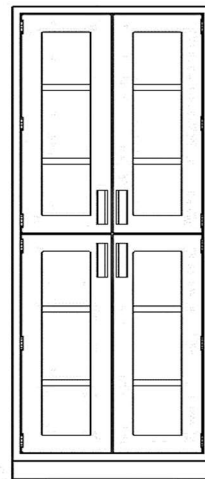

- F8430-4GH16
- F8430-4GH21
- F8436-4GH16
- F8436-4GH21
- F8442-4GH16
- F8442-4GH21
- F8448-4GH16
- F8448-4GH21

Fixed center shelf

## FLOOR CASES – WARDROBE STYLE

Wardrobe-style floor cases include two adjustable-height shelves, one of which has a coat rod below the shelf. In order to fit coat hangers, these floor cases are available only in the 21” depth.

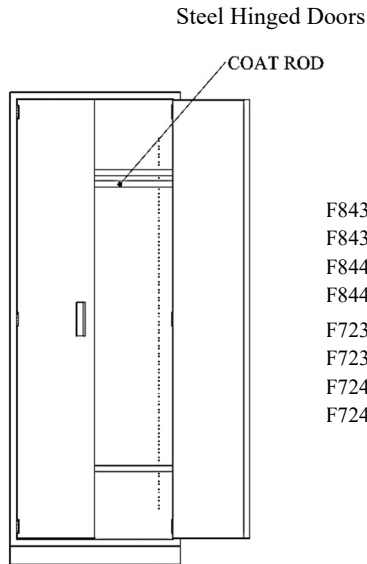

F8430-2SH21-W  
 F8436-2SH21-W  
 F8442-2SH21-W  
 F8448-2SH21-W  
 F7230-2SH21-W  
 F7236-2SH21-W  
 F7242-2SH21-W  
 F7248-2SH21-W

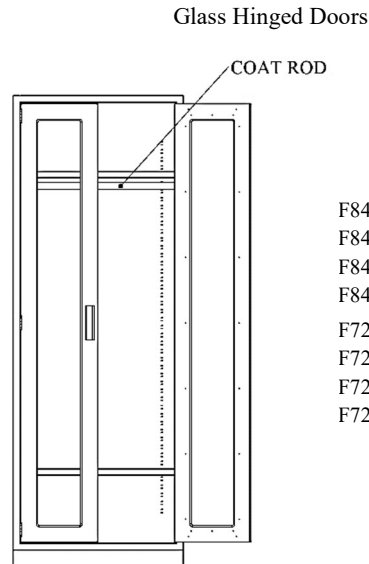

F8430-2GH21-W  
 F8436-2GH21-W  
 F8442-2GH21-W  
 F8448-2GH21-W  
 F7230-2GH21-W  
 F7236-2GH21-W  
 F7242-2GH21-W  
 F7248-2GH21-W

## FLOOR CASE ACCESSORIES

### Additional Floor Case Shelves

FS1816	FS1821
FS2416	FS2421
FS3016	FS3021
FS3616	FS3621
FS4216	FS4221
FS4816	FS4821

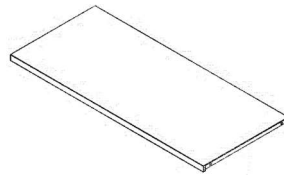

- Each shelf includes four shelf clips.
- Optional seismic lips. Call for details.

### Floor Case Front Fillers (FFL)

All FFLs come with slip joint, filler clips and toe piece. Used between two cabinet or between cabinet and a wall.

FFL84-1	FFL72-1
FFL84-2	FFL72-2
FFL84-3	FFL72-3
FFL84-4	FFL72-4
FFL84-5	FFL72-5
FFL84-6	FFL72-6
FFL84-7 FFL84-8	FFL72-7
FFL84-9	FFL72-8
FFL84-10	FFL72-9
FFL84-11	FFL72-10
FFL84-12	FFL72-11
FFL84-13	FFL72-12

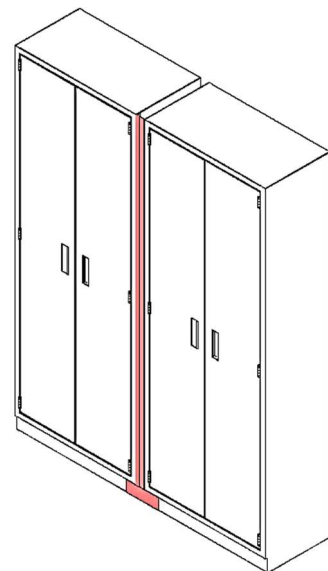

## FLOOR CASE ACCESSORIES

### Floor Case L-Fillers (LF)

These fillers are used between the rear of floor case and a wall. All LF fillers come with a slip joint and filler clips.

LF84-1	LF72-1
LF84-2	LF72-2
LF84-3	LF72-3
LF84-4	LF72-4
LF84-6	LF72-6
LF84-8	LF72-8
LF84-9	LF72-9
LF84-10	LF72-10

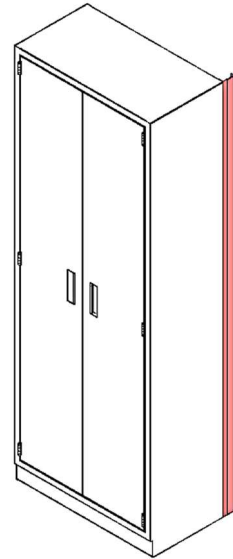

### Solid Back Panels

Sold back panels are welded to the floor case and are not removable in the field.

SBP84-18	SBP72-18
SBP84-24	SBP72-24
SBP84-30	SBP72-30
SBP84-36	SBP72-36
SBP84-42	SBP72-42
SBP84-48	SBP72-48

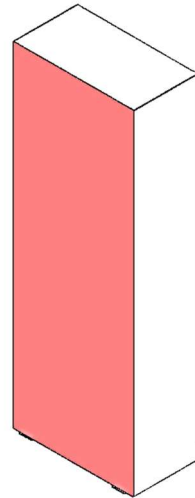

## FLOOR CASE ACCESSORIES

### Floor Cases Shelf Dividers

Any floor case may be ordered with a quantity of 1, 2, 3, 4, or 6 dividers per shelf. To order a floor case with shelf dividers, add the following suffixes after the base part number.

- 1 divider: -SD1
- 2 dividers: -SD2
- 3 dividers: -SD3
- 4 dividers: -SD4
- 6 dividers: -SD6

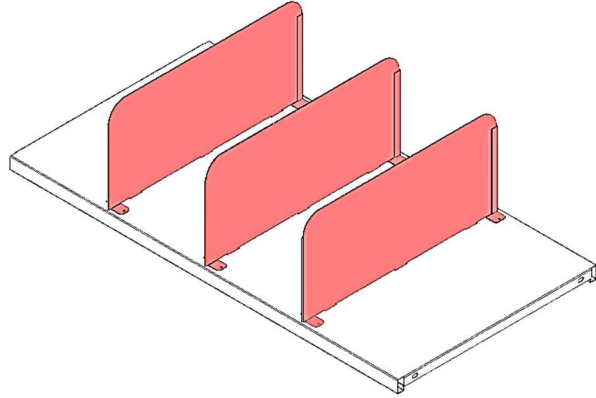

### Floor Case Duct Collars

Any floor case may be ordered with a duct collar in the top. Different size collars are available. Please call for ordering information.

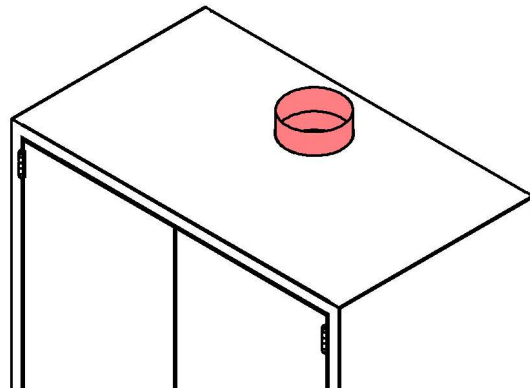

### Floor Cases with Duct Collars, Perforated Shelves, and Grilled Toe Kicks

Any floor case may be ordered with a duct collar in the top, perforated shelves, and a grilled toe kick. Please call for ordering information for these options.

The shelves, bottom, and duct collar for these special floor cases are coated in a chemical-resistant thermoplastic for additional corrosion resistance.

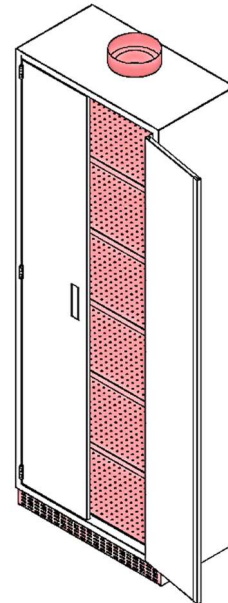

## APRONS

Aprons are 4-½” high and feature 18” wide, half-height drawers. Add 13/16” in depth for overlay fronts.

2” High aprons are available upon request, drawers not available.

2” High apron example: A026022-000, replace leading 04 with 02

### Part Numbering System

A046022-002

Example: A046022-002

1223344- 5

- 1 = Apron
- 2 = Nominal Height
- 3 = Nominal Width
- 4 = Nominal Depth
- 5 = # Half Drawers

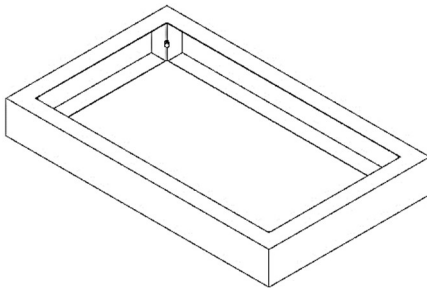

### No-Drawer Apron 22” Deep

A041522-000	A043522-000	A045522-000
A041622-000	A043622-000	A045622-000
A041722-000	A043722-000	A045722-000
A041822-000	A043822-000	A045822-000
A041922-000	A043922-000	A045922-000
A042022-000	A044022-000	A046022-000
A042122-000	A044122-000	A046122-000
A042222-000	A044222-000	A046222-000
A042322-000	A044322-000	A046322-000
A042422-000	A044422-000	A046422-000
A042522-000	A044522-000	A046522-000
A042622-000	A044622-000	A046622-000
A042722-000	A044722-000	A046722-000
A042822-000	A044822-000	A046822-000
A042922-000	A044922-000	A046922-000
A043022-000	A045022-000	A047022-000
A043122-000	A045122-000	A047122-000
A043222-000	A045222-000	A047222-000
A043322-000	A045322-000	
A043422-000	A045422-000	

### No-Drawer Apron 28” Deep

Electrical Cutouts: Aprons may be ordered with one or more electrical cutouts. Please call for ordering information.

A041528-000	A043628-000	A045728-000
A041628-000	A043728-000	A045828-000
A041728-000	A043828-000	A045928-000
A041828-000	A043928-000	A046028-000
A041928-000	A044028-000	A046128-000
A042028-000	A044128-000	A046228-000
A042128-000	A044228-000	A046328-000
A042228-000	A044328-000	A046428-000
A042328-000	A044428-000	A046528-000
A042428-000	A044528-000	A046628-000
A042528-000	A044628-000	A046728-000
A042628-000	A044728-000	A046828-000
A042728-000	A044828-000	A046928-000
A042828-000	A044928-000	A047028-000
A042928-000	A045028-000	A047128-000
A043028-000	A045128-000	A047228-000
A043128-000	A045228-000	
A043228-000	A045328-000	
A043328-000	A045428-000	
A043428-000	A045528-000	
A043528-000	A045628-000	

# APRONS

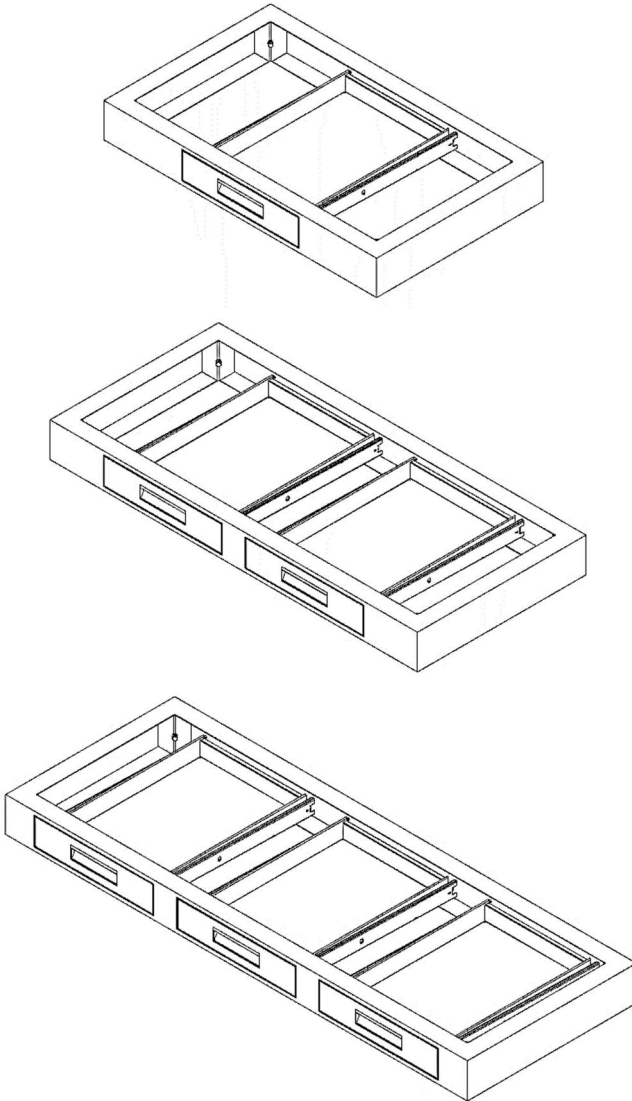

## 1 Drawer Apron 22" Deep

- A042422-001
- A042522-001
- A042622-001
- A042722-001
- A042822-001
- A042922-001
- A043022-001
- A043122-001
- A043222-001
- A043322-001
- A043422-001
- A043522-001
- A043622-001
- A043722-001
- A043822-001
- A043922-001
- A044022-001
- A044122-001
- A044222-001
- A044322-001
- A044422-001
- A044522-001
- A044622-001
- A044722-001
- A044822-001
- A044922-001
- A045022-001
- A045122-001
- A045222-001
- A045322-001
- A045422-001
- A045522-001
- A045622-001
- A045722-001
- A045822-001
- A045922-001
- A046022-001
- A046122-001
- A046222-001
- A046322-001
- A046422-001
- A046522-001
- A046622-001
- A046722-001
- A046822-001
- A046922-001
- A047022-001
- A047122-001
- A047222-001

## 2 Drawer Apron 22" Deep

- A044222-002
- A044322-002
- A044422-002
- A044522-002
- A044622-002
- A044722-002
- A044822-002
- A044922-002
- A045022-002
- A045122-002
- A045222-002
- A045322-002
- A045422-002
- A045522-002
- A045622-002
- A045722-002
- A045822-002
- A045922-002
- A046022-002
- A046122-002
- A046222-002
- A046322-002
- A046422-002
- A046522-002
- A046622-002
- A046722-002
- A046822-002
- A046922-002
- A047022-002
- A047122-002
- A047222-002

## 3 Drawer Apron 22" Deep

- A046622-003
- A046722-003
- A046822-003
- A046922-003
- A047022-003
- A047122-003
- A047222-003

# APRONS

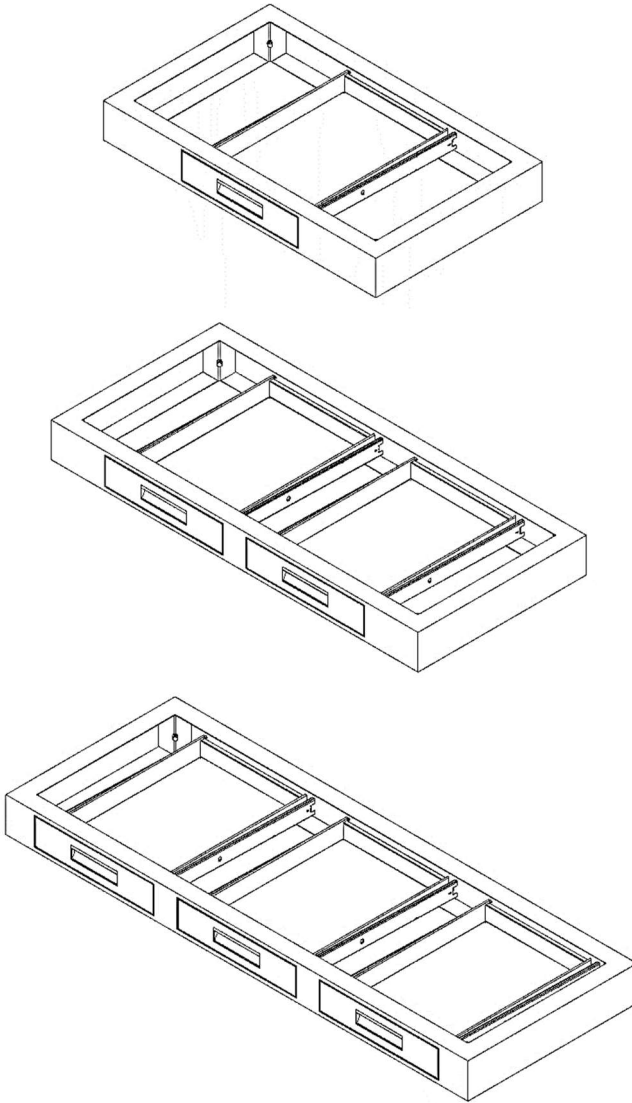

## 1 Drawer Apron 28" Deep

- A042428-001
- A042528-001
- A042628-001
- A042728-001
- A042828-001
- A042928-001
- A043028-001
- A043128-001
- A043228-001
- A043328-001
- A043428-001
- A043528-001
- A043628-001
- A043728-001
- A043828-001
- A043928-001
- A044028-001
- A044128-001
- A044228-001
- A044328-001
- A044428-001
- A044528-001
- A044628-001
- A044728-001
- A044828-001
- A044928-001
- A045028-001
- A045128-001
- A045228-001
- A045328-001
- A045428-001
- A045528-001
- A045628-001
- A045728-001
- A045828-001
- A045928-001
- A046028-001
- A046128-001
- A046228-001
- A046328-001
- A046428-001
- A046528-001
- A046628-001
- A046728-001
- A046828-001
- A046928-001
- A047028-001
- A047128-001
- A047228-001

## 2 Drawer Apron 28" Deep

- A044228-002
- A044328-002
- A044428-002
- A044528-002
- A044628-002
- A044728-002
- A044828-002
- A044928-002
- A045028-002
- A045128-002
- A045228-002
- A045328-002
- A045428-002
- A045528-002
- A045628-002
- A045728-002
- A045828-002
- A045928-002
- A046028-002
- A046128-002
- A046228-002
- A046328-002
- A046428-002
- A046528-002
- A046628-002
- A046728-002
- A046828-002
- A046928-002
- A047028-002
- A047128-002
- A047228-002

## 3 Drawer Apron 28" Deep

- A046628-003
- A046728-003
- A046828-003
- A046928-003
- A047028-003
- A047128-003
- A047228-003

## UTILITY TABLES

Utility tables are made from a combination of an apron, two table legs, and a table stretcher. Utility tables are assembled in the field and do not include countertops.

### Part Numbering System

Example: UT292422-001  
11223344 -555

1 = Utility Table  
2 = Nominal Height  
3 = Nominal Width  
4 = Nominal Depth  
5 = # Half Drawers

### No Drawer Utility Tables

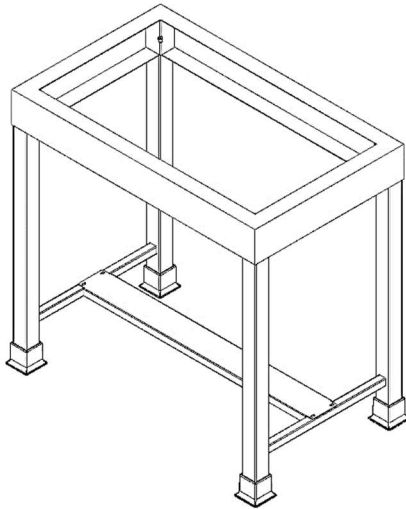

#### 22" Deep

UT352422-000  
UT353022-000  
UT353622-000  
UT354222-000  
UT354822-000  
UT356022-000  
UT357222-000

#### 28" Deep

UT352428-000  
UT353028-000  
UT353628-000  
UT354228-000  
UT354828-000  
UT356028-000  
UT357228-000

UT332422-000  
UT333022-000  
UT333622-000  
UT334222-000  
UT334822-000  
UT336022-000  
UT337222-000

UT332428-000  
UT333028-000  
UT333628-000  
UT334228-000  
UT334828-000  
UT336028-000  
UT337228-000

UT292422-000  
UT293022-000  
UT293622-000  
UT294222-000  
UT294822-000  
UT296022-000  
UT297222-000

UT292428-000  
UT293028-000  
UT293628-000  
UT294228-000  
UT294828-000  
UT296028-000  
UT297228-000

### One Drawer Utility Tables

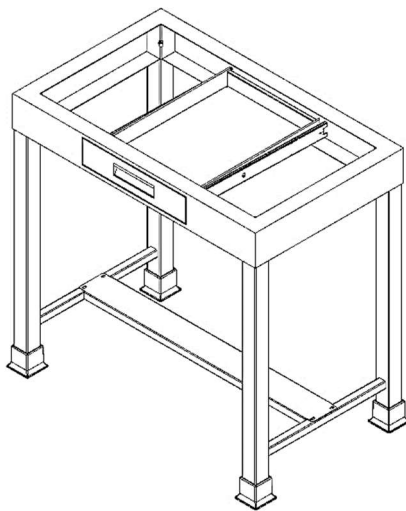

#### 22" Deep

UT352422-001  
UT353022-001  
UT353622-001  
UT354222-001

#### 28" Deep

UT352428-001  
UT353028-001  
UT353628-001  
UT354228-001

UT332422-001  
UT333022-001  
UT333622-001  
UT334222-001

UT332428-001  
UT333028-001  
UT333628-001  
UT334228-001

UT292422-001  
UT293022-001  
UT293622-001  
UT294222-001

UT292428-001  
UT293028-001  
UT293628-001  
UT294228-001

# UTILITY TABLES

## Two Drawer Utility Tables

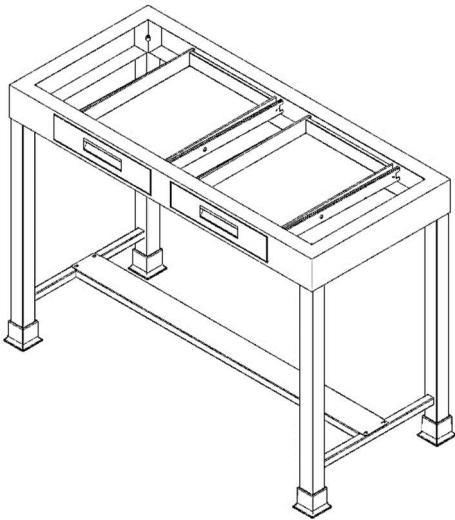

### 22" Deep

UT354822-002  
UT356022-002  
UT357222-002

UT334822-002  
UT336022-002  
UT337222-002

UT294822-002  
UT296022-002  
UT297222-002

### 28" Deep

UT354828-002  
UT356028-002  
UT357228-002

UT334828-002  
UT336028-002  
UT337228-002

UT294828-002  
UT296028-002  
UT297228-002

## Three Drawer Utility Tables

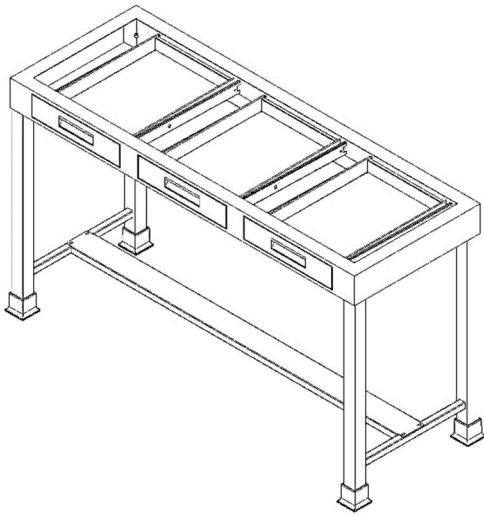

### 22" Deep

UT357222-003

UT337222-003

UT297222-003

### 28" Deep

UT357228-003

UT337228-003

UT297228-003

# LEGS

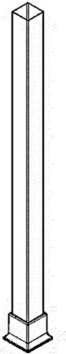
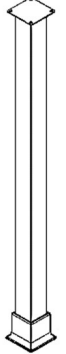
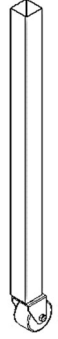
<b>Single Legs</b>		<b>Single Legs with Top Plate</b>		<b>Single Legs with 3" Locking Caster</b>	
SL35 SL33 SL29		SL35-P SL33-P SL29-P		SL35-X SL33-X SL29-X	
		Top Plate 4"x4"			

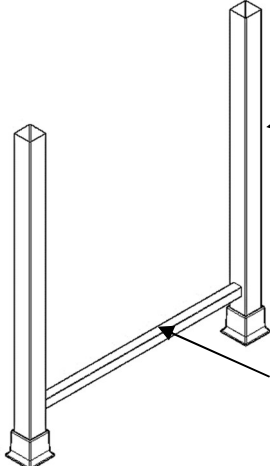
<b>Table Legs</b>	
L35-22 L35-28	← 29", 32.5" or 35" high
L33-22 L33-28	
L29-22 L29-28	← 22" or 28" wide

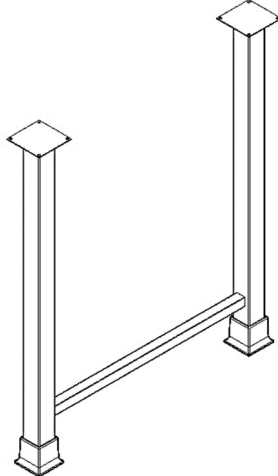
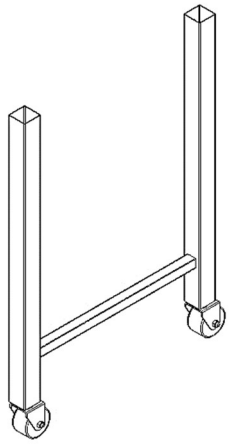
<b>Table Legs with Top Plate</b>		<b>Table Legs with 3" Casters</b>	
L35-22P L35-28P		L35-22X L35-28X	
L33-22P L33-28P		L33-22X L33-28X	
L29-22P L29-28P		L29-22X L29-28X	
Top Plate 4"x4"		One locking and one non-locking caster	

## END PEDESTALS AND KNEE SPACE RAILS

### End Pedestals (Standard)

End pedestals are 2" wide and include two adjustable leveling glides and a removable cover. Standard units without toe kicks are non-handed.

Part Numbers:

EP3522  
EP3322 (32.5" actual height)  
EP2922

EP3528  
EP3328 (32.5" actual height)  
EP2928

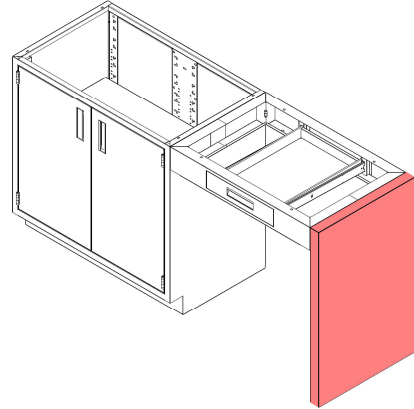
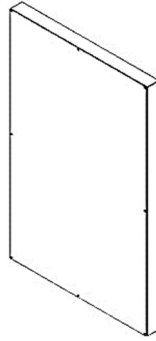

### End Pedestals with Toe Kick

These parts are identical in construction to standard end pedestals, except they include a toe kick. Because of the toe kick, these end pedestals must be ordered as either LH or RH units.

Part Numbers:

EP3522LH (or RH)  
EP3322LH (or RH) (32.5" actual)  
EP2922LH (or RH)

EP3528 (or RH)  
EP3328LH (or RH) (32.5" actual)  
EP2928LH (or RH)

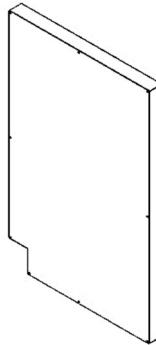

Left-hand EP

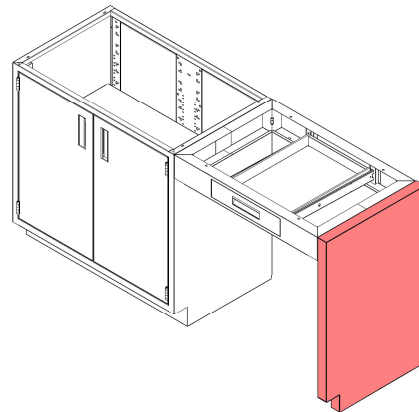

Right-hand EP

### Knee Space Rails

KSR0418      KSR0454  
KSR0424      KSR0460  
KSR0430      KSR0466  
KSR0436      KSR0472  
KSR0442      KSR0484  
KSR0448      KSR0496  
KSR0452

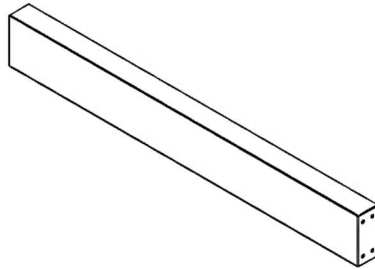

Knee Space Rails are 4.5" tall  
Knee Space Rails are available at 2" tall

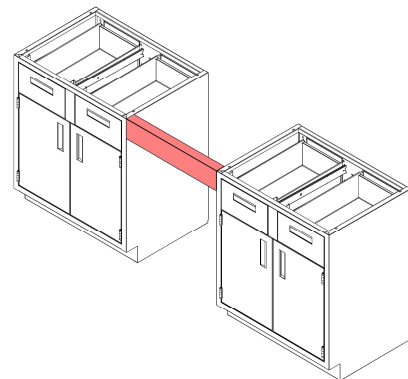

## KNEESPACE PANELS

Knee space panels are used between two cabinets or between a cabinet and a wall. Knee space panels are available in six standard heights for use with or without aprons. Widths may be specified in increments as small as  $\frac{1}{8}$ ". For example, the part number for a 35" high x  $28\frac{7}{8}$ " wide one-piece panel would be KSP3528.875. Unless otherwise indicated, each panel includes six filler clips for attachment.

<b>Standard Kneespace Panels</b>	
<p>Standing height 35": KSP35XX For use with apron: KSP29XX</p> <p>ADA height 32.5": KSP33XX For use with apron: KSP27XX</p> <p>Sitting height 29": KSP29XX For use with apron: KSP24XX</p>	

<b>Two-Piece Kneespace Panels</b>	
<p>Standing height 35": 2P-KSP35XX For use with apron: 2P-KSP29XX</p> <p>ADA height 32.5": 2P-KSP33XX For use with apron: 2P-KSP27XX</p> <p>Sitting height 29": 2P-KSP29XX For use with apron: 2P-KSP24XX</p>	

<b>Three-Piece Sloping Kneespace Panels</b>	
<p>ADA height 32.5": KSP33XX-3PC-SLOPE</p> <p>Hardware not included. Install #8x1/2 self tapping tek screw in four locations shown above (both sides). Leave approximately <math>\frac{1}{16}</math>" space between cabinet and screw head. Slip panel over screws and slide down to secure.</p>	

## REAGENT SHELF UPRIGHTS

Reagent shelf uprights (“RSUs”) are used to support reagent shelves. RSUs are available in two standard heights (12” and 18”), two standard widths (10” and 12”) and one standard thickness (2”). Custom sizes may be requested. RSUs include a removable front panel for accessing services.

Sample Part Number: RSU1812

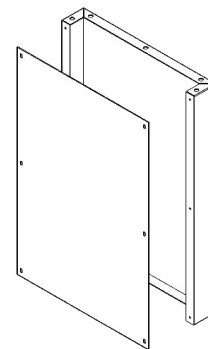
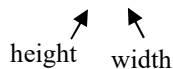

For instances where a shelf is needed between RSUs, RSUs may be ordered with shelf clip slots.

- To order shelf clips on one side only (for use as an end support), add <SC1> to the end of the part number – for example, RSU1810<SC1>. When shelf clip slots are ordered on only side, they are put in the cover.
- To order adjustable shelf clips slots on both sides of an RSU, add <SC2> to the end of the standard part number – for example, RSU1812<SC2>.
- Painted steel shelves for RSUs may be ordered using part number RSUSHELF followed by the desired length and depth. For example, part number RSUSHELF3612 would be a shelf that is 36” long x 12” deep.

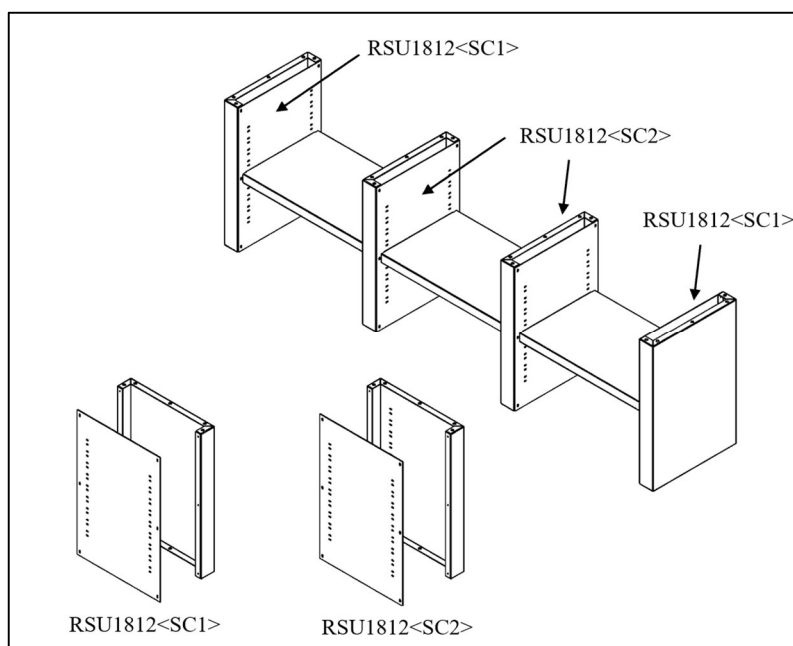

### Facia Panels

Facia panels are commonly used between two RSUs.

The number before the dash specifies the height of the facia face – e.g., FACIA $\underline{2}$  = 2” high.

Specify the width (“W”) when ordering.

Example: FACIA2- $\underline{24}$

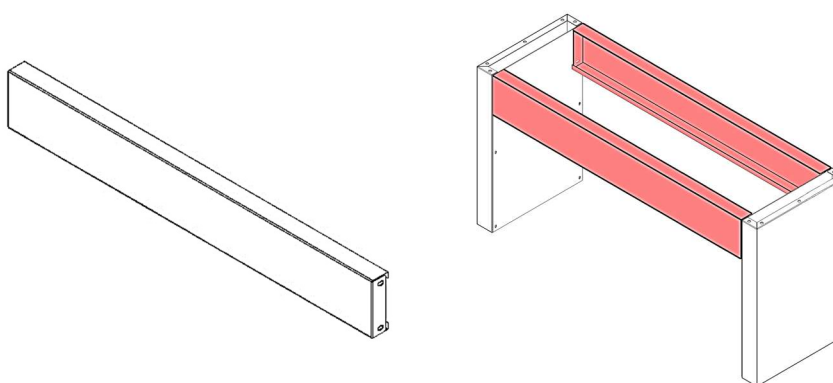

## **FUME HOODS**

BMC has long been synonymous with quality and longevity. Over 50 years of experience combined with state-of-the-art engineering, manufacturing, and testing facilities provide you with a fume hood unsurpassed in quality and performance.

### Design

The design of our fume hood line is founded on the three basic principles: safety, flexibility and aesthetics.

### Safety

Safety is the number one concern when choosing a fume hood. That is why our hoods are tested and certified in accordance with the ASHRAE method of testing performance of laboratory fume hoods.

### Flexibility

Construction of our fume hood begins with a heavy-duty internal framework. This universal framework is the foundation for a variety of standard and optional features.

- Chemical resistant interiors of resin-chem, PVC, or stainless steel
- PVC or stainless sash guides
- Vertical, horizontal, or combination sashes in a variety of materials
- Easy access for service fixture installation
- Manual or remote baffle adjustment
- Fluorescent light fixture
- Optional factory installation of service fixtures

The flexibility of our design will allow you to select standard options that will meet the requirements of your application.

### Aesthetics

Our quality, pride, and craftsmanship will ensure that your BMC Fume Hood will be a handsome center piece in your laboratory for years to come.

### Catalog

For a more information on fume hoods, contact your local BMC representative or contact us direct at (231) 733-1206.

## ADA FUME HOOD BASE STANDS

Designed to support ADA Fume Hoods. Available in 48", 60", and 72" widths and can accommodate hoods with standard airfoils or slim line airfoil / containment troughs.

The ADA Fume Hood Base Stand features an optional sink shroud with a pivoting side panel for easy access to drain line and sink connection. The shroud is available on the left, right, or both sides and is designed for cupsinks located in the accessible ADA location only.

Other features include a hinged access panel at the rear of the unit and knock out panels on the ends. The knock out panels provide a finished appearance and eliminate the need for filler panels. When installed as part of a run of cabinets, the knock out panel can be removed allowing access for service lines.

---

### Model Numbers

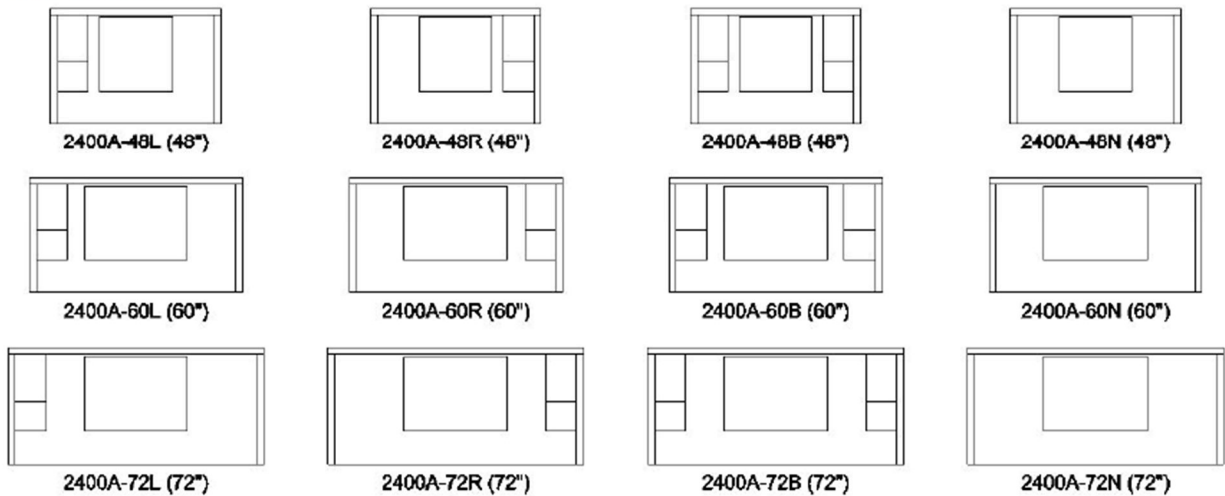

The knee space of the ADA Fume Hood Base Stand is designed to accommodate an optional mobile base cabinet. The size of the stand and the number of sink shrouds will determine what size mobile cabinet will fit. See the chart below to determine mobile cabinet size.

24" wide mobile cabinet: 2400A-48B

30" wide mobile cabinet: 2400A-48L, 2400A-48R

36" wide mobile cabinet: 2400A-60B

42" wide mobile cabinet: 2400A-48N, 2400A-60L, 2400A-60R

48" wide mobile cabinet: 2400A-60N, 2400A-72L, 2400A-72R, 2400A-72B, 2400A-72N

## **WARRANTY**

Metal Arc warrants that the products sold through this catalog will be free from defects in material and workmanship for a period of five years. Metal Arc, as its sole obligation, will repair or replace (at its option) any product, part or component which fails under normal use as a result of such a defect in material or workmanship. This warranty extends only to original purchasers who acquire new products directly from Metal Arc or its authorized resellers. This warranty is void if the original purchaser transfers or sells the product.

This warranty does not cover damage resulting from ordinary wear and tear, including paint finish changes and/or discoloration resulting from aging or exposure to light. In addition, this warranty does not cover damage resulting from improper installation or use of a product, and any material modification to the original product voids this warranty.

This warranty does not cover other manufacturers' products sold through Metal Arc. Rather, supplier warranties will apply to products not manufactured by Metal Arc.